

Gabrielle Water Rights Engineering, Inc.

 DOANN M. HAMILTON

 May 16, 2012

 RENEWS

 Woods Creek

 June 30, 2017

T.6S. R.2W. Sec. 35 & 36, W.M.

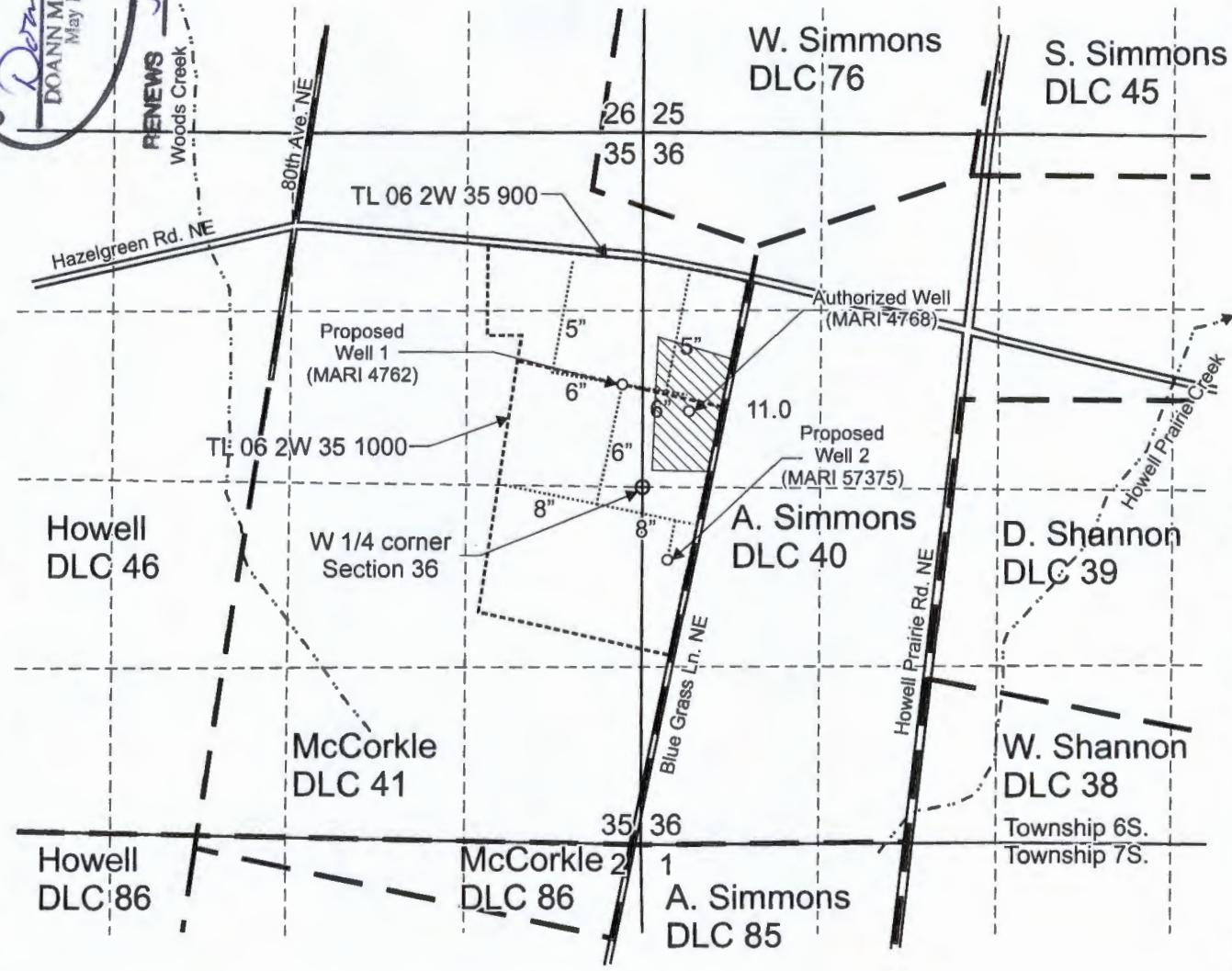

Authorized Well (MARI 4768) is located 560 feet north and 345 feet east from the W 1/4 corner, Section 36.
 Proposed Well 1 (MARI 4762) is located 1,890 feet south and 160 feet west from the NE corner, Section 35.
 Proposed Well 2 (MARI 57375) is located 3,200 feet south and 180 feet east from the NE corner, Section 35.

Area (11.0 Acres) irrigated under GR-2908, priority date March 10, 1937.

- Tax lot boundary
- • — Donation Land Claim boundary
- Irrigation mainline

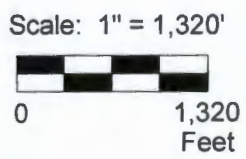

This map was prepared for the purpose of identifying the location of a water right only and is not intended to provide legal dimensions or location of property ownership lines.

RECEIVED
 MAR 04 2016
 WATER RESOURCES DEPT
 SALEM, OREGON



GabrielleHomePlaceMap.cdr

Pacific Hydro-Geology Inc.

02/2016

Groundwater Modification Map
GR-2908

Robert W. Gabriel Trust
T.6S. R.2W. Sec. 35 & 36, W.M.

T 12292