

S.E. 1/4 SE 1/4
SEC. 29 1.25 AC.

TERRITORIAL ROAD

SW 1/4 SW 1/4
SEC. 28 .5 AC

NW 1/4 NW 1/4
SEC. 33 25.8 AC.

NE 1/4 NE 1/4
SEC. 30 9.2 AC

WELL NO 1
12 AC

WELL NO 2 12 AC

SOUTH LINE CHAMPING PENDLETON D.L.C.
NORTH LINE WESLEY JOSLYN D.L.C.

WELL NO 3
26.70 AC. 25'

S. 78° 38' W. 1529.5 FT.

SE 1/4 NE 1/4
SEC. 32 20.7 AC

S.W. 1/4 SW 1/4
SEC. 33 11.2 AC.

OLIVER

VIRGINIA AVE

ADDITION 1

NE 1/4

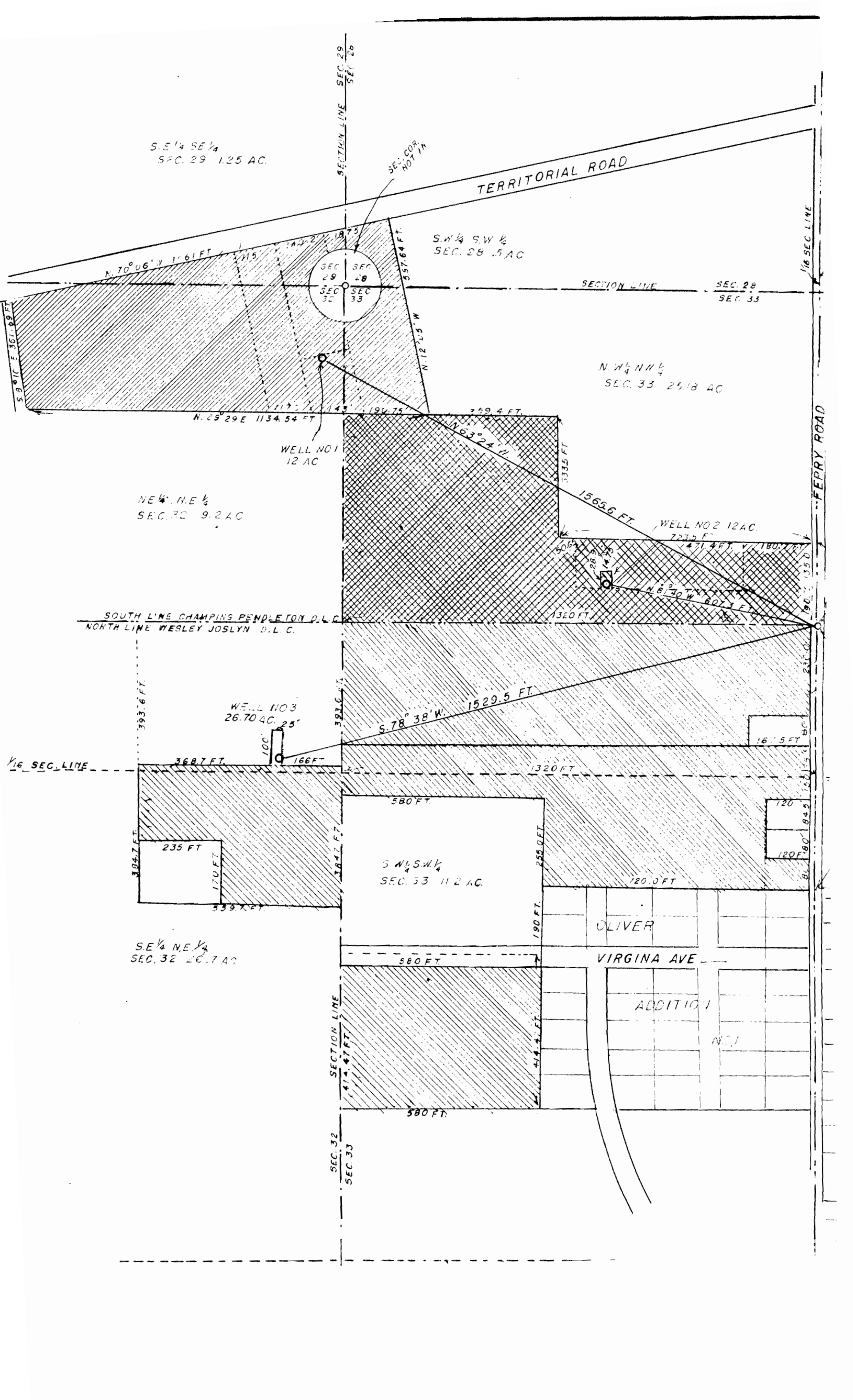

RITORIAL ROAD

1/16 SEC LINE
EAST LINE CHAMPING PENOLETO

SECTION LINE SEC. 28
SEC. 33

N 1/4 NW 1/4
SEC. 33 25.18 AC.

MAP SHOWING LOCATON OF THREE WELLS
BELONGING TO EARL AND SABINA OLIVER
LAND IRRIGATED AND OTHER DETAILS
LOCATED IN THE CHAMPING PENOLETON AND WESLEY
JOSLYN D.L.C. IN SEC. 28, 29, 32 + 33, T.3 S., R.1 E. W.M.
SCALE 1 IN. = 200 FT JULY 1958
FRANK SPERB CANBY OREGON SURVEYOR

INDICATES IRRIGATED LAND BY WELL NO. 1
" " " " " " NO. 2
" " " " " " NO. 3

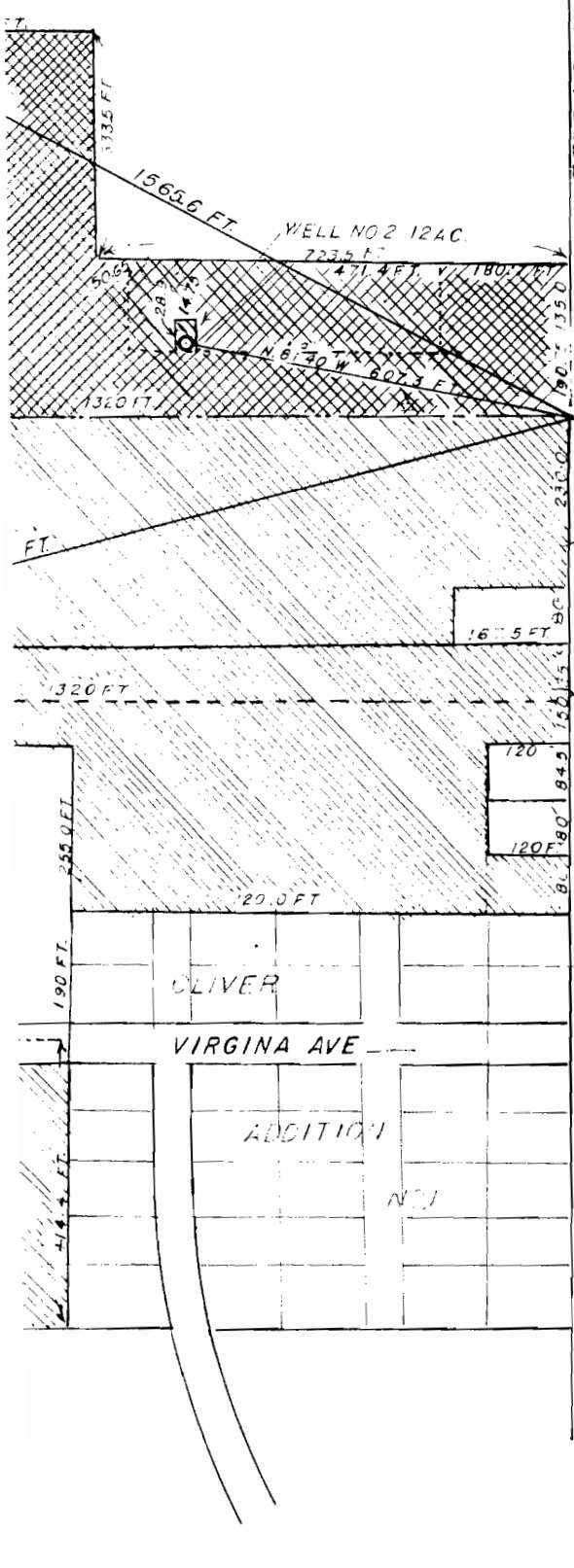

STONE S.E. COR.
CHAMPING PENOLETON D.L.C.

734.85 FT

1/16 SEC LINE

OLIVER

VIRGINIA AVE

ADDITION

NORTH
CANBY