

S.E. 1/4 SE 1/4
SEC. 29 1.25 AC.

TERRITORIAL ROAD

S.W. 1/4 S.W. 1/4
SEC. 28 .5 AC

N.W. 1/4 N.W. 1/4
SEC. 33 25.18 AC.

NE 1/4 NE 1/4
SEC. 30 9.2 AC.

WELL NO 1
12 AC.

WELL NO 2 12 AC.
723.4 FT.

SOUTH LINE CHAMPINS PENDLETON D.L.C.
NORTH LINE WESLEY JOSLYN D.L.C.

WELL NO 3
26.70 AC. 25'

S.W. 1/4 S.W. 1/4
SEC. 33 11.2 AC.

SE 1/4 NE 1/4
SEC. 32 20.7 AC.

OLIVER

VIRGINIA AVE

ADDITION

ADJ.

SECTION LINE SEC. 29
SEC. 28

SECTION LINE SEC. 28
SEC. 33

1/16 SEC. LINE

FERRY ROAD

1/16 SEC. LINE

SECTION LINE
SEC. 32
SEC. 33

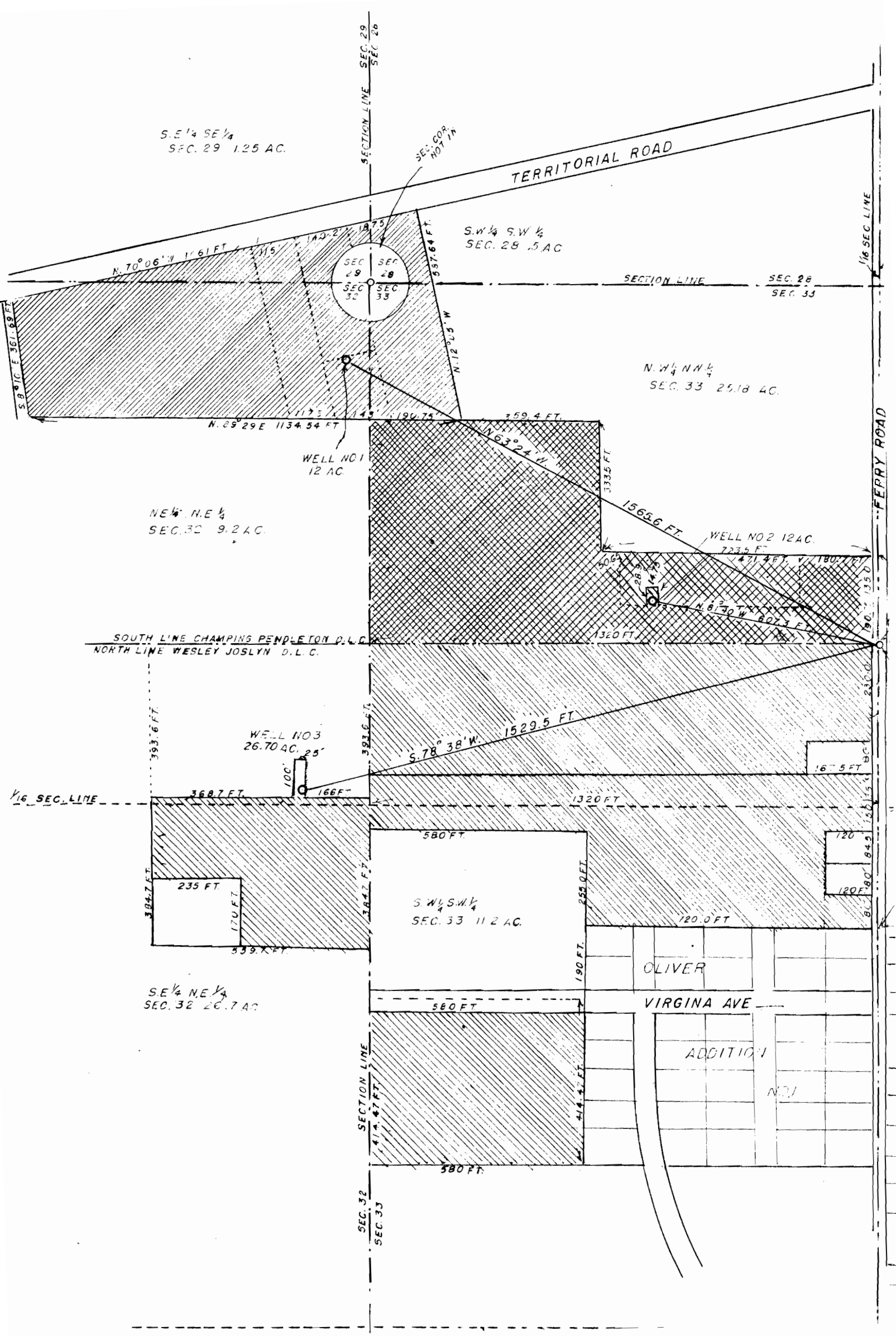

**MAP SHOWING LOCATION OF THREE WELLS
 BELONGING TO EARL AND SABINA OLIVER
 LAND IRRIGATED AND OTHER DETAILS
 LOCATED IN THE CHAMPING PENDELTON AND WESLEY
 JOSLYN D.L.C. IN SEC. 28, 29, 32, 33, 35, R1E, W4M**

SCALE 1 IN. = 200 FT
 JULY 1958
 FRANK SPERB CANBY OREGON SURVEYOR

INDICATES IRRIGATION LAID BY WELL NO. 1
 " " " " " " NO. 2
 " " " " " " NO. 3

STONE
 S.E. COR.
 CHAMPING PENDELTON D.L.C.

