

ROSE M. GRENZ

GR-299

SEC. 11, T. 10 S., R. 3 W., W.M., LINN CO., ORE.

Scale: 1" = 10 Ch.

Oct. 4, 1956

ORRIS A. CARNEGIE
DEP. CO. SURVEYOR

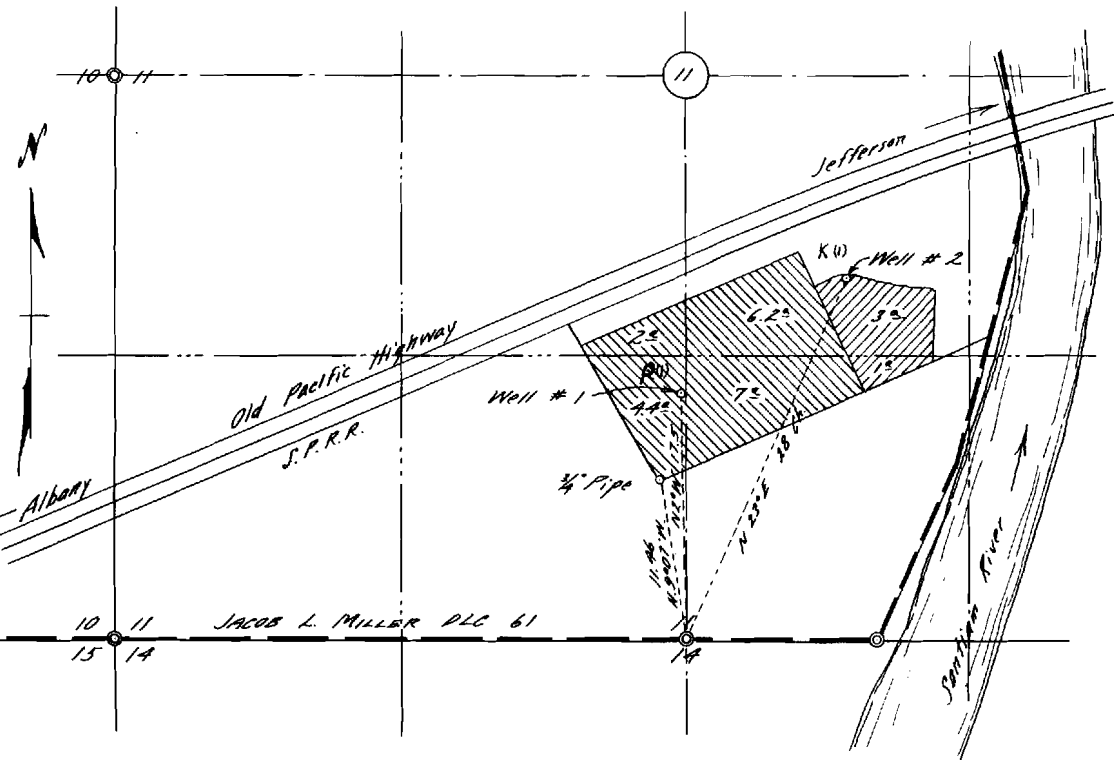

Elev. of Wells approx. 215 Ft. above
M.S.L. (From quadrangle map)

REGISTERED
OREGON
LAND SURVEYOR

Orris A. Carnegie

MAY 9, 1947
ORRIS A. CARNEGIE
213

FILED
OCT 10 1956
STATE OF OREGON
DEPT. OF GEOLOGY