

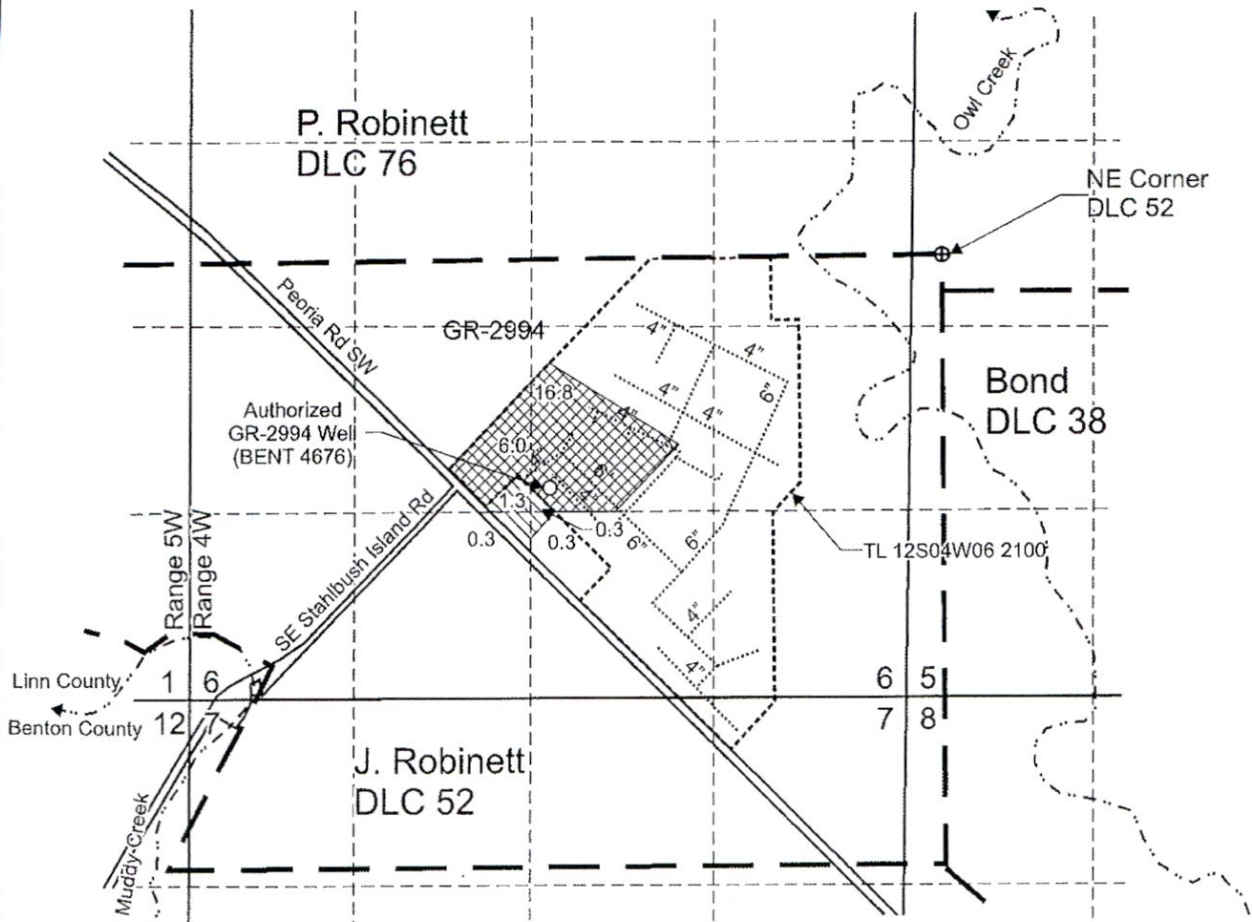

T.12S. R.4W. Sec. 6 & 7, W.M.



Authorized GR-2994 Well (BENT 4676) is located 1,638 feet south and 2,960 feet west from the NE corner, DLC 52.

 Area (22.8 Acres) of primary irrigation under GR-2994, priority date April 30, 1951, affected by this modification.

 Area (2.2 Acres) of primary irrigation under GR-2994, priority date April 30, 1951, not affected by this modification.

----- Tax lot boundary

— • — Donation Land Claim boundary

..... Water main line

RECEIVED

NOV 18 2020

OWRD

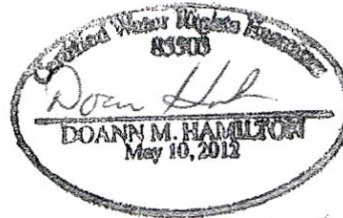

RECEIVED June 30 2021



Scale: 1" = 1,320'

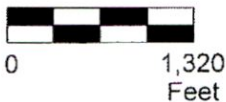

This map was prepared for the purpose of identifying the location of a water right only and is not intended to provide legal dimensions or location of property ownership lines.

**Groundwater Registration Modification "From" Map
GR-2994**

Oregon State University
College of Agricultural Sciences
T.12S. R.4W. Sec. 6 & 7, W.M.

Pacific Hydro-Geology Inc.

07/2020

T.12S. R.4W. Sec. 6 & 7, W.M.

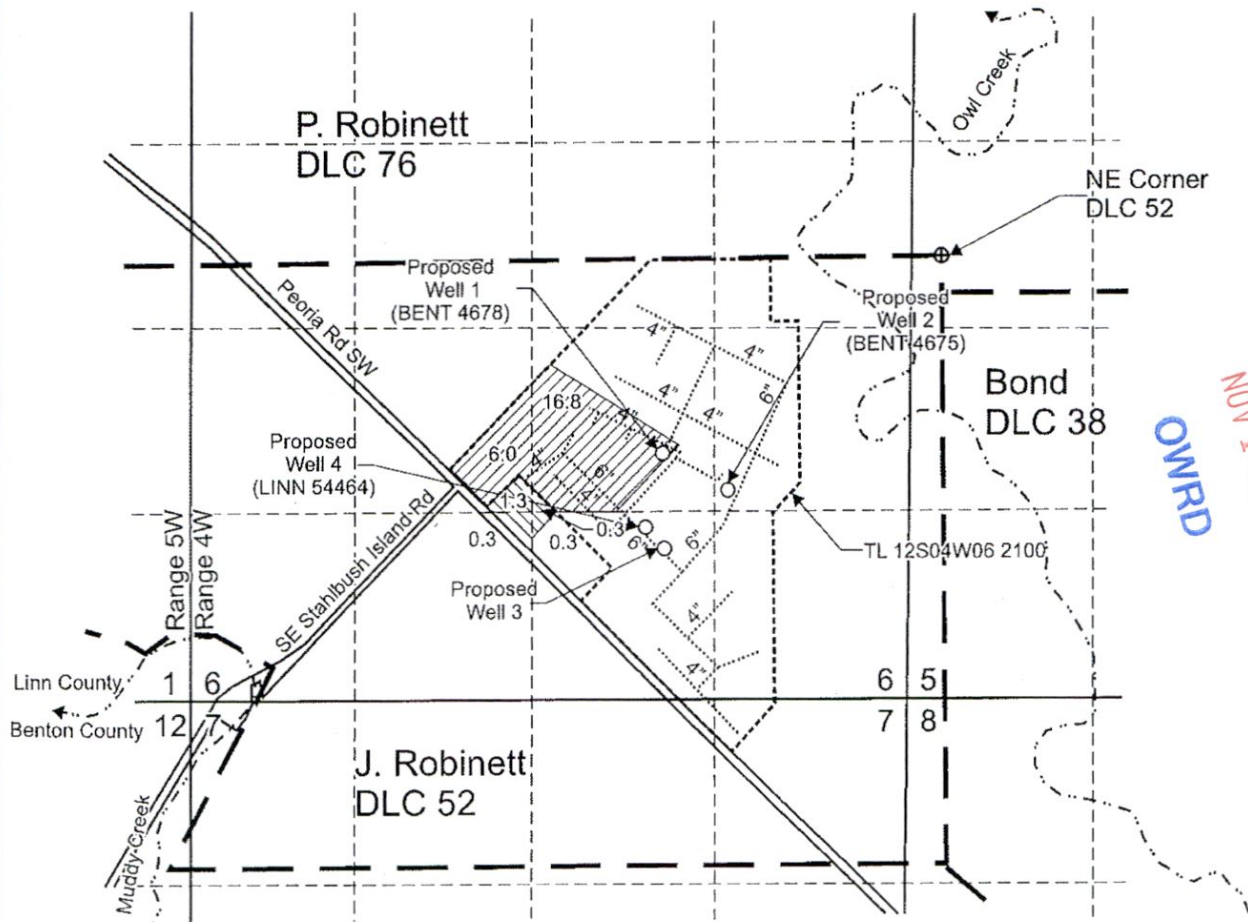

Proposed Well 1 (BENT 4678) is located 1,395 feet south and 1,990 feet west from the NE corner, DLC 52.
 Proposed Well 2 (BENT 4675) is located 1,655 feet south and 1,525 feet west from the NE corner, DLC 52.
 Proposed Well 3 is located 1,065 feet north and 1,730 feet west from the SE corner, Section 6.
 Proposed Well 4 (LINN 54464) is located 1,215 feet north and 1,870 feet west from the SE corner, Section 6.

 Area (22.8 Acres) proposed primary irrigation under GR-2994, priority date April 30, 1951.

 Area (2.2 Acres) Remaining.

----- Tax lot boundary

— • — Donation Land Claim boundary

..... Water main line

Scale: 1" = 1,320'

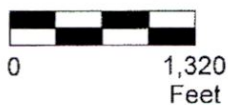

June 30 2021

This map was prepared for the purpose of identifying the location of a water right only and is not intended to provide legal dimensions or location of property ownership lines.

Groundwater Registration Modification "To" Map
 GR-2994

Oregon State University
 College of Agricultural Sciences
 T.12S. R.4W. Sec. 6 & 7, W.M.

Pacific Hydro-Geology Inc.

07/2020

OSU GR-2994GRMapap.cdr

13559

Township 125 Range 1 W, W.M.
North

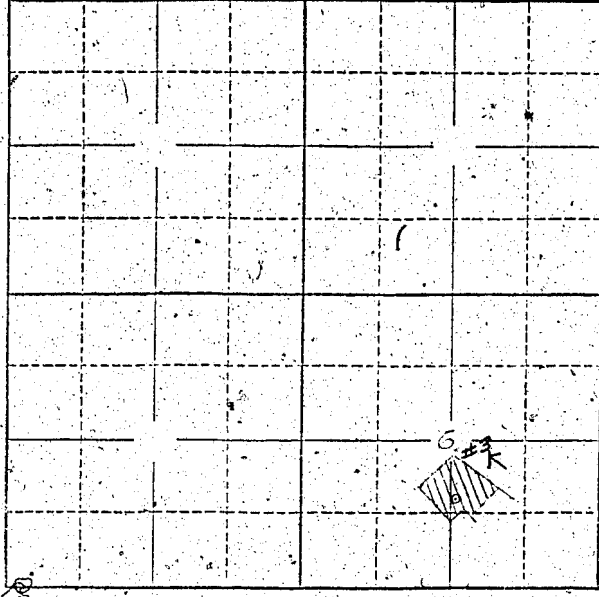

Locate well and acreage of irrigated land on plat.
Scale: 2" = 1 Mile

STATE OF OREGON }
County of Benton } ss.

I, G. Morris Robertson, being first duly sworn, do hereby certify that I have read the foregoing Registration Statement and that all of the items therein contained are true to the best of my knowledge and belief.

G. Morris Robertson
Business Manager, Oregon State College

Subscribed and sworn to before me this 18 day of July, 19 58

My commission expires 4 Nov 1960

W T Linn
(Notary Public)

(SEAL)

CERTIFICATE OF REGISTRATION

STATE OF OREGON }
County of Marion } ss.

This is to certify that the foregoing Registration Statement was received in the office of the State Engineer on the 29th day of July, 1958, at 8:00 o'clock A. M. and has been duly recorded in said office in Book No. 12 of Registration Statements on page GR- 2803

~~Construction shall be completed by 19 and the order completely applied to 19 by 19~~

Witness my hand this 25th day of May, 19 59

Louis A. Stanley
(State Engineer)

By _____ (Deputy)

\$15.00

GR- 2803