

Township 20 S Range 3 W W.M.
North

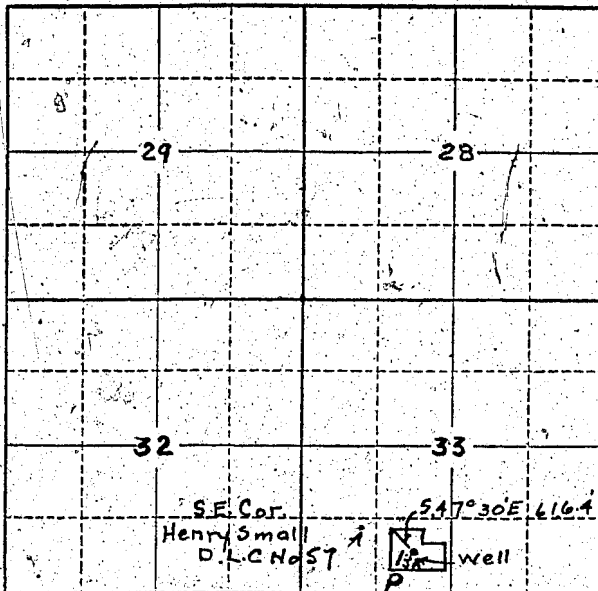

Locate well and acreage of irrigated land on plat.

Scale: 2" = 1 Mile

STATE OF OREGON

County of Lane

ss.

I, Carl Stewart, being first duly sworn, do hereby certify that I have read the foregoing Registration Statement and that all of the items therein contained are true to the best of my knowledge and belief.

Carl Stewart
(Signature of Registrant)

Subscribed and sworn to before me this 28 day of July, 1958.

My commission expires

NOTARY PUBLIC IN AND FOR STATE OF OREGON
MY COMMISSION EXPIRES MAY 8, 1962

Donnell J. Allen
(Notary Public)

(SEAL)

CERTIFICATE OF REGISTRATION

STATE OF OREGON

County of Marion

ss.

This is to certify that the foregoing Registration Statement was received in the office of the State Engineer on the 29th day of July, 1958, at 5:00 o'clock A. M. and has been duly recorded in said office in Book No. 12 of Registration Statements on page GR-2819

Witness my hand this 25th day of May, 1959

Laura A. Stanley
(State Engineer)

By _____
(Deputy)

\$15.00

GR - 2819