

Township 6N Range 35E, W.M.
North

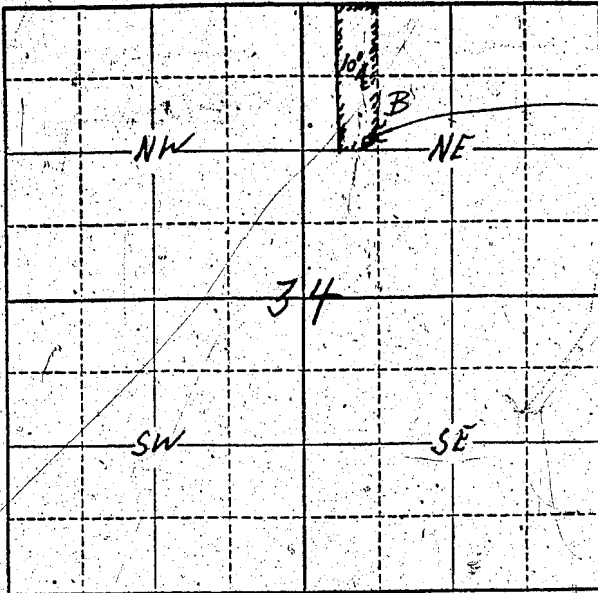

Well location
1310 feet South
& 650 feet East
of N^w Corner

Locate well and acreage of irrigated land on plat.

Scale: $\frac{1}{4}$ " = 1 Mile

STATE OF OREGON

County of Marion } ss.

I, John Ferguson, being first duly sworn, do hereby certify that I have read the foregoing Registration Statement and that all of the items therein contained are true to the best of my knowledge and belief.

x John Ferguson
(Signature of Registrant)

Subscribed and sworn to before me this 25th day of July, 1958.

My commission expires 1/20/62 G.H. B... ..
(Notary Public)

(SEAL)

CERTIFICATE OF REGISTRATION

STATE OF OREGON

County of Marion } ss.

This is to certify that the foregoing Registration Statement was received in the office of the State Engineer on the 29th day of July, 1958, at 1:00 o'clock P. M. and has been duly recorded in said office in Book No. 72 of Registration Statements on page GR-2825

Witness my hand this 25th day of May, 1959

Laura P. Stanley
(State Engineer)

By _____ (Deputy)

\$15.00