

North

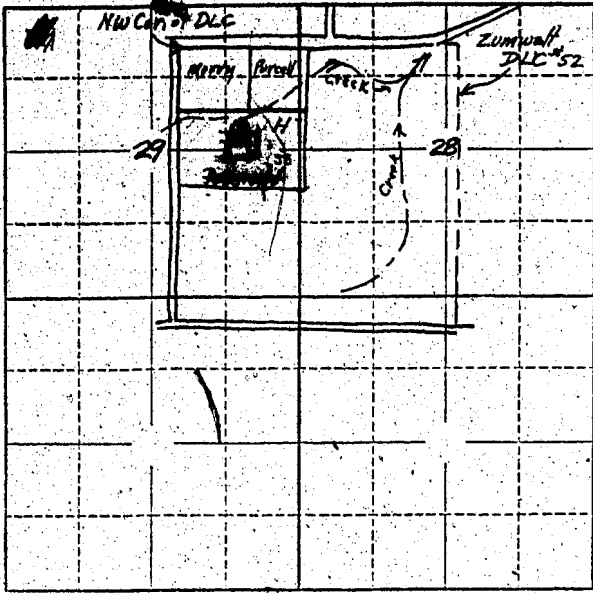

Locate well and acreage of irrigated land on plat.

Scale: 2" = 1 Mile

STATE OF OREGON

County of Lane } ss.

I, YH Good being first duly sworn, do hereby certify that I have read the foregoing Registration Statement and that all of the items therein contained are true to the best of my knowledge and belief.

YH Good  
(Signature of Registrant)

Subscribed and sworn to before me this 9<sup>th</sup> day of July, 1958

My commission expires July 30, 1959

J. O. Tibbels  
(Notary Public)

(SEAL) MY COMMISSION EXPIRES JULY 30, 1959

CERTIFICATE OF REGISTRATION

STATE OF OREGON } ss.  
County of Marion

This is to certify that the foregoing Registration Statement was received in the office of the State Engineer on the 30 day of July, 1958, at 8:00 o'clock A. M. and has been duly recorded in said office in Book No. 16 of Registration Statements on page GR-3920

~~Construction of this dam completed by [unclear] and the same is hereby approved by the State Engineer on this [unclear] day of [unclear] 19[unclear].~~

Witness my hand this 15<sup>th</sup> day of February, 1960.

Lewis A. Stanley  
(State Engineer)

\$15.00

By GR-3920 (Deputy)