

Township 28 S Range 6 W, W.M.

North

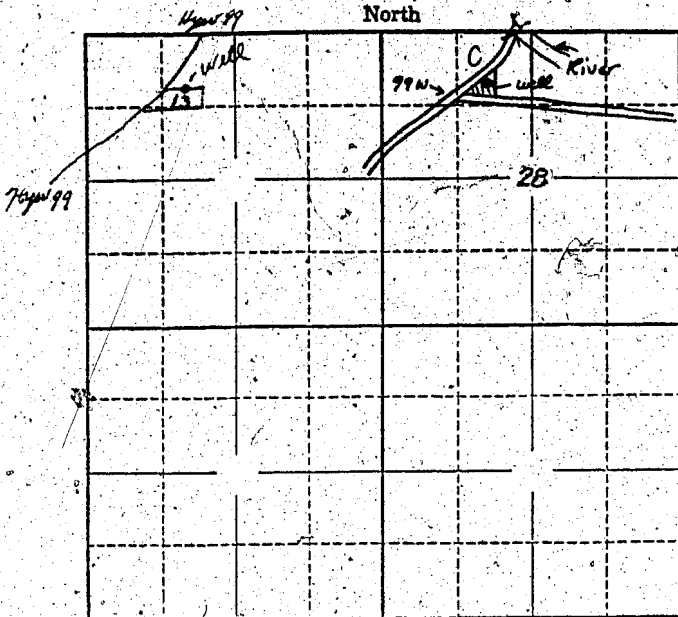

Locate well and acreage of irrigated land on plat.

Scale: 2" = 1 Mile

STATE OF OREGON

County of Douglas

} ss.

I, LEVI M. GOURLEY, being first duly sworn, do hereby certify that I have read the foregoing Registration Statement and that all of the items therein contained are true to the best of my knowledge and belief.

Levi M. Gourley
(Signature of Registrant)

Subscribed and sworn to before me this 29 day of July, 1958

My commission expires June 29/1962

L. B. Hicks
(Notary Public)

(SEAL)

CERTIFICATE OF REGISTRATION

STATE OF OREGON

County of Marion

} ss.

This is to certify that the foregoing Registration Statement was received in the office of the State Engineer on the 30th day of July, 1958, at 2:00 o'clock A. M. and has been duly recorded in said office in Book No. 12 of Registration Statements on page GR-2926.

Witness my hand this 25th day of May, 1959

Leora A. Stanley
(State Engineer)

By _____
(Deputy)

\$15.00