

Township 16 S Range 4 W, W.M.

North

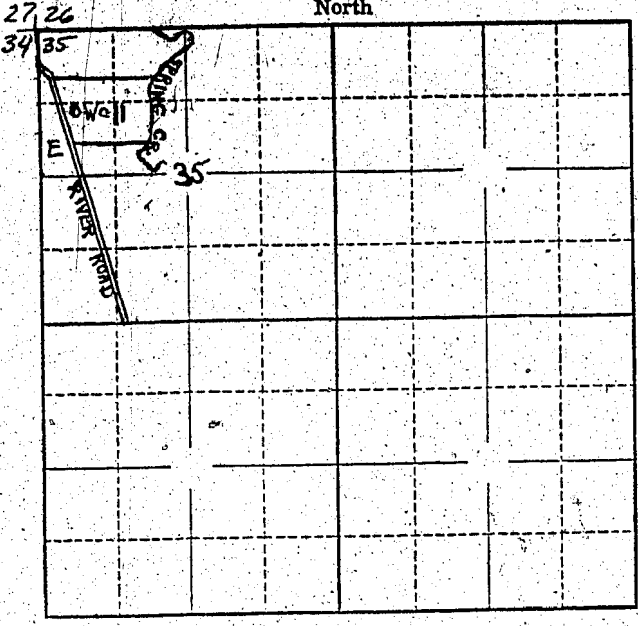

Locate well and acreage of irrigated land on plat.

Scale: 2" = 1 Mile

STATE OF OREGON

County of Lane } ss.

I, Mary Abrams, being first duly sworn, do hereby certify that I have read the foregoing Registration Statement and that all of the items therein contained are true to the best of my knowledge and belief.

Mary Abrams  
(Signature of Registrant)

Subscribed and sworn to before me this 29<sup>th</sup> day of July, 1958

My commission expires Feb. 9, 1962 Mace W. Arnold  
(Notary Public)

(SEAL)

**CERTIFICATE OF REGISTRATION**

STATE OF OREGON } ss.  
County of Marion

This is to certify that the foregoing Registration Statement was received in the office of the State Engineer on the 30<sup>th</sup> day of July, 1958, at 8:00 o'clock A.M. and has been duly recorded in said office in Book No. 12 of Registration Statements on page GR-2928

Witness my hand this 25<sup>th</sup> day of May, 1959

Laura A. Stanley  
(State Engineer)

By \_\_\_\_\_  
(Deputy)

#1500