

Township 18S Range 2W W.M.

North

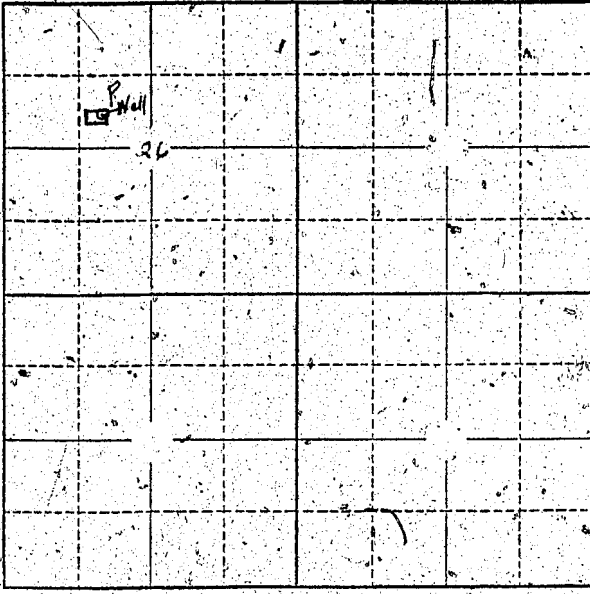

Locate well and acreage of irrigated land on plat.  
Scale: 2" = 1 Mile

STATE OF OREGON

County of Marion } ss.

I, Lyle J. Zylack, being first duly sworn, do hereby certify that I have read the foregoing Registration Statement, and that all of the items therein contained are true to the best of my knowledge and belief.

Lyle J. Zylack  
(Signature of Registrant)

Subscribed and sworn to before me this 26 day of July, 1955

My commission expires 1-16-60 Wesley Allen  
(Notary Public)

(SEAL)

CERTIFICATE OF REGISTRATION

STATE OF OREGON } ss.  
County of Marion

This is to certify that the foregoing Registration Statement was received in the office of the State Engineer on the 30 day of July, 1955, at 8:00 o'clock A. M. and has been duly recorded in said office in Book No. 16, of Registration Statements on page GR-3855

Witness my hand this 28 day of December, 1959

Wesley Allen  
(State Engineer)

By \_\_\_\_\_ (Deputy)

GR 3855

\$1500