

Township 17 S Range 5 W, W.M.
North 608'

plat 11 recorded at page 63 of volume 11
 Lane County Oregon Plat Record in Lane
 County, Oregon
 1955 (53400)

Scale
1" = 700'

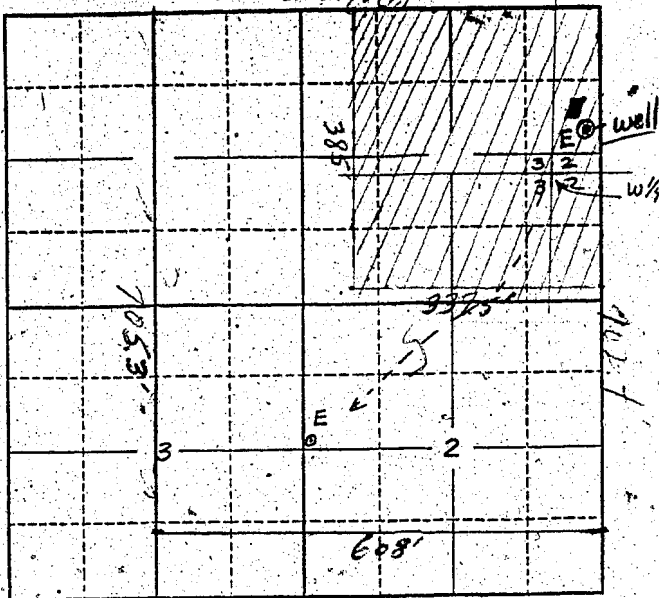

Locate well and acreage of irrigated land on plat.
Scale: 2" = 1 Mile

STATE OF OREGON

County of Lane } ss.

I, Ray W. Lewis, being first duly sworn, do hereby certify that I have read the foregoing Registration Statement and that all of the items therein contained are true to the best of my knowledge and belief.

Ray W. Lewis
(Signature of Registrant)

Subscribed and sworn to before me this 29 day of July, 1958.

My commission expires _____
Alman O'Neil
(Notary Public)

(SEAL) Notary Public, Oregon, Exp. 10/1/1958

CERTIFICATE OF REGISTRATION

STATE OF OREGON

County of Marion } ss.

This is to certify that the foregoing Registration Statement was received in the office of the State Engineer on the 30th day of July, 1958, at 9:00 o'clock A.M. and has been duly recorded in said office in Book No. 12 of Registration Statements on page OR-2953.

Witness my hand this 25th day of May, 19 59
Laura A. Stanley
(State Engineer)

By _____
(Deputy)