

SECTION 24

Township 30-S Range 6-W, W.M. North

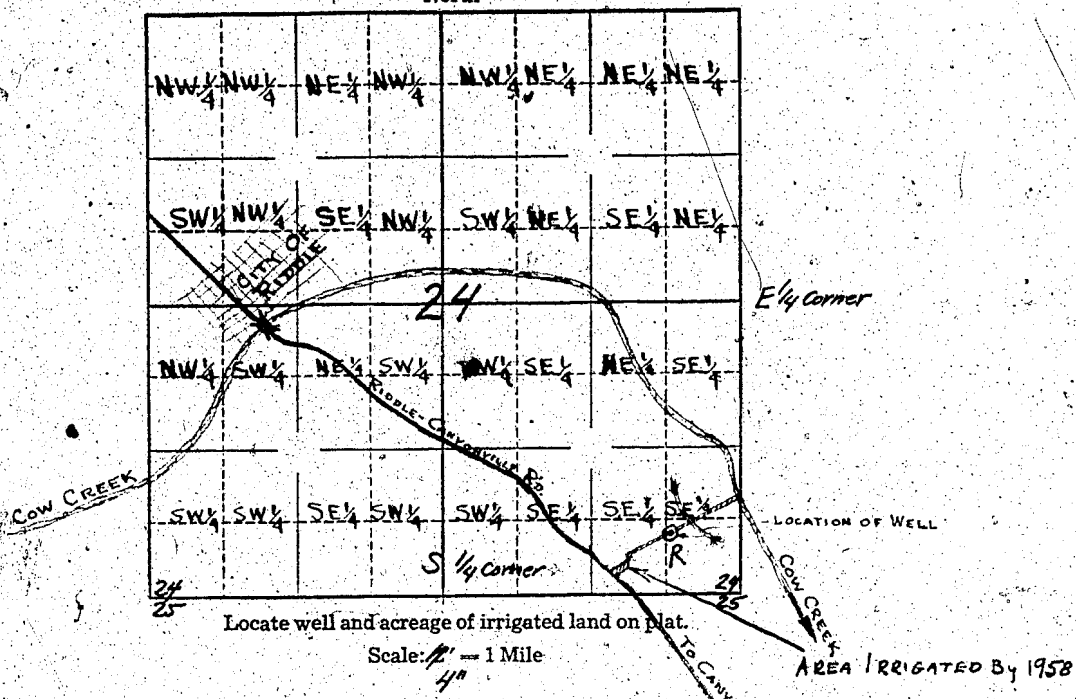

STATE OF OREGON }
County of Douglas } ss.

I, [Signature], being first duly sworn, do hereby certify that I have read the foregoing Registration Statement and that all of the items therein contained are true to the best of my knowledge and belief.

[Signature]
(Signature of Registrant)

Subscribed and sworn to before me this 17 day of May, 1960

My commission expires 7/1/59 (Notary Public)

(SEAL)

CERTIFICATE OF REGISTRATION

STATE OF OREGON }
County of Marion } ss.

This is to certify that the foregoing Registration Statement was received in the office of the State Engineer on the 30th day of July, 1958, at 11:30 o'clock A.M. and has been duly recorded in said office in Book No. 17 of Registration Statements on page GR-4058

Witness my hand this 16th day of May, 1960

[Signature]
(State Engineer)

By _____ (Deputy)

#15.02