

North

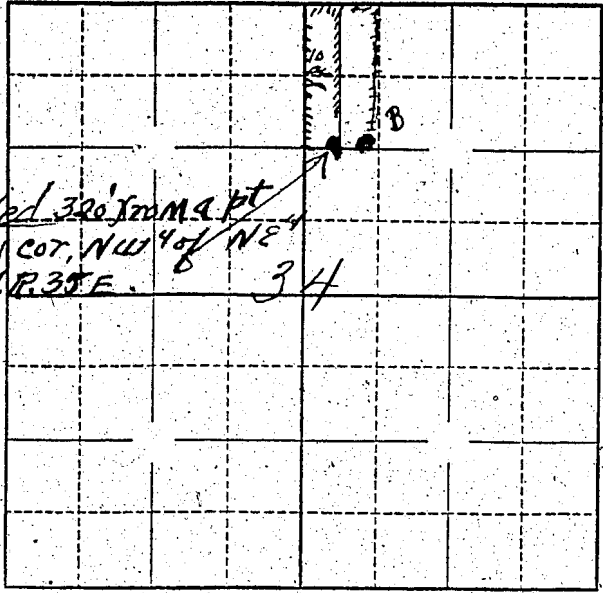

Well located 30' from a pt
10' N. from SW cor, NW 4 of NE 4
Sec. 34, T. 6 N. R. 35 E.

Locate well and acreage of irrigated land on plat.

Scale: 1" = 1 Mile
4"

STATE OF OREGON

County of Wash

ss.

I, Jessie Pease, being first duly sworn, do hereby certify that I have read the foregoing Registration Statement and that all of the items therein contained are true to the best of my knowledge and belief.

Jessie Pease
(Signature of Registrant)

Subscribed and sworn to before me this 28th day of July, 1958

My commission expires aug 5, 1960

[Signature]
(Notary Public)

(SEAL)

CERTIFICATE OF REGISTRATION

STATE OF OREGON

County of Marion

ss.

This is to certify that the foregoing Registration Statement was received in the office of the State Engineer on the 30th day of July, 1958, at 1:00 o'clock A.M. and has been duly recorded in said office in Book No. 13 of Registration Statements on page OR 2966

Witness my hand this 2nd day of June, 1959

Laura A. Stanley
(State Engineer)

7500

By

(Deputy)