

North

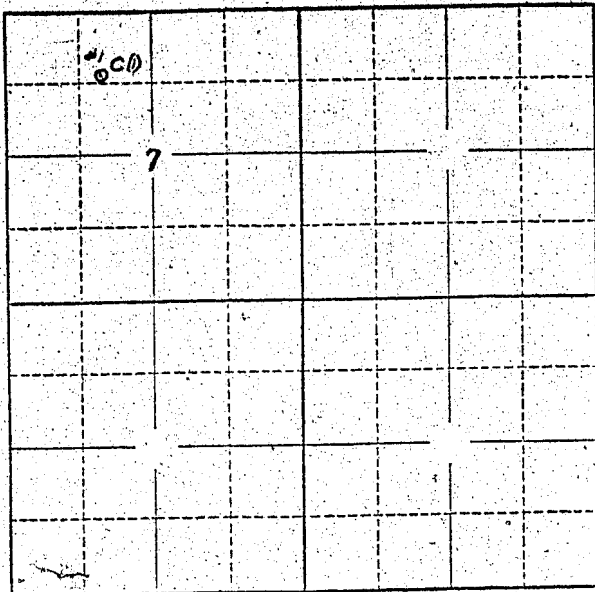

Locate well and acreage of irrigated land on plat.

Scale: 2" = 1 Mile

STATE OF OREGON

County of Linn

ss.

I, Elbert H. and Esther F. Chambers, being first duly sworn, do hereby certify that I have read the foregoing Registration Statement and that all of the items therein contained are true to the best of my knowledge and belief.

Elbert H. Chambers
Esther F. Chambers

(Signature of Registrant)

Subscribed and sworn to before me this _____ day of _____, 19_____

My commission expires _____

(Notary Public)

(SEAL)

SEE PAGE GR-299 Z-13 FOR
CERTIFICATE OF REGISTRATION

STATE OF OREGON

County of Marion

ss.

~~This is to certify that the foregoing Registration Statement was received in the office of the State Engineer on this _____ day of _____, 19____ and has been duly recorded in said office in Book No. _____ of Registration Statements on page _____.~~
~~Extraction shall be completed by _____, 19____ and this water completely applied to _____ by _____.~~

Witness my hand this _____ day of _____, 19_____

(State Engineer)

By _____

(Deputy)

North

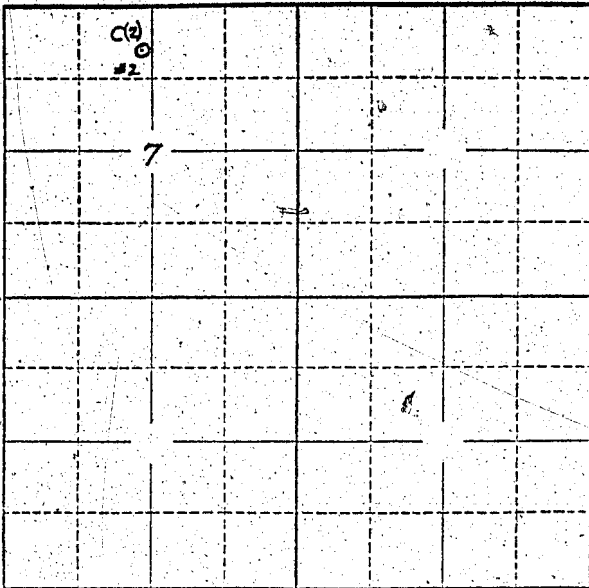

Locate well and acreage of irrigated land on plat.

Scale: 2" = 1 Mile

STATE OF OREGON

County of Linn

} ss.

Elbert H. and Esther F. Chambers, being first duly sworn, do hereby certify that I have read the foregoing Registration Statement and that all of the items therein contained are true to the best of my knowledge and belief.

Elbert H. Chambers
Esther F. Chambers
 (Signature of Registrant)

Subscribed and sworn to before me this _____ day of _____, 19_____

My commission expires _____

(Notary Public)

(SEAL)

SEE PAGE GR-299 Z-13 FOR CERTIFICATE OF REGISTRATION

STATE OF OREGON

County of Marion

} ss.

~~This is to certify that the foregoing Registration Statement was received in the office of the State Engineer on the _____ day of _____ at _____ o'clock _____ and has been duly recorded in said office in Book No. _____ of Registration Statements on page _____~~

~~Construction shall be completed by _____ and the water completely applied to beneficial use by _____~~

Witness my hand this _____ day of _____, 19_____

(State Engineer)

By _____

(Deputy)

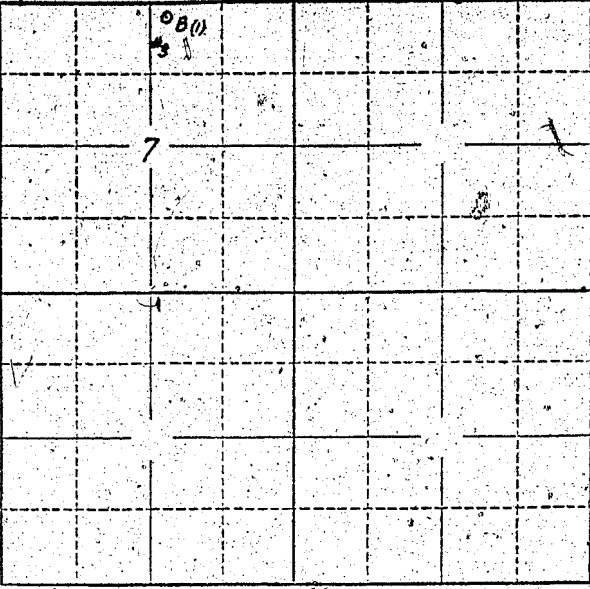

Locate well and acreage of irrigated land on plat.
Scale: 2" = 1 Mile

STATE OF OREGON
County of Linn } ss.

I, Elbert H. and Esther F. Chambers being first duly sworn, do hereby certify that I have read the foregoing Registration Statement and that all of the items therein contained are true to the best of my knowledge and belief.

Elbert H. Chambers
Esther F. Chambers
(Signature of Registrant)

Subscribed and sworn to before me this _____ day of _____, 19____

My commission expires _____ (Notary Public)

(SEAL)

SEE PAGE GR-299 Z-13 FOR
CERTIFICATE OF REGISTRATION

STATE OF OREGON }
County of Marion } ss.

~~This is to certify that the foregoing Registration Statement was received in the office of the State Engineer on the X-X-X day of X-X-X-X-X-X-X-X-X-X 19X-X and has been duly recorded in said office in Book No. X-X-X-X-X-X of Registration Statement on page X-X-X-X-X-X-X-X. Construction shall be completed by X-X-X-X-X-X-X-X 19X-X and the water completely applied to beneficial use by X-X-X-X-X-X-X-X 19X-X.~~

Witness my hand this _____ day of _____, 19____

(State Engineer)
By _____ (Deputy)

North

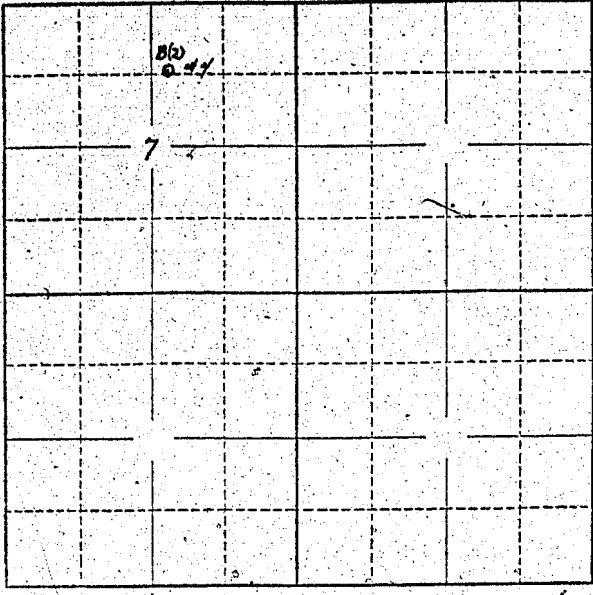

Locate well and acreage of irrigated land on plat.
Scale: 2" = 1 Mile

STATE OF OREGON
County of Linn } ss.

I, Elbert H. and Esther F. Chambers, being first duly sworn, do hereby certify that I have read the foregoing Registration Statement and that all of the items therein contained are true to the best of my knowledge and belief.

Elbert H. Chambers
Esther F. Chambers
(Signature of Registrant)

Subscribed and sworn to before me this _____ day of _____, 19____.

My commission expires _____ (Notary Public)

(SEAL)

SEE PAGE GR-299 2-13 FOR
CERTIFICATE OF REGISTRATION

STATE OF OREGON
County of Marion } ss.

~~This is to certify that the foregoing Registration Statement was recorded in the office of the State Engineer on the X-X-X day of X-X-X-X-X-X-X-X, 19X-X-X-X-X-X-X-X and has been duly recorded in said office in Book No. X-X-X-X-X-X-X-X Registration Statements, page X-X-X-X-X-X-X-X.~~

~~Construction shall be completed by X-X-X-X-X-X-X-X, 19X-X-X-X, and the water completely applied to X-X-X-X-X-X-X-X by X-X-X-X-X-X-X-X, 19X-X-X-X.~~

Witness my hand this _____ day of _____, 19____.

(State Engineer)

By _____ (Deputy)

North

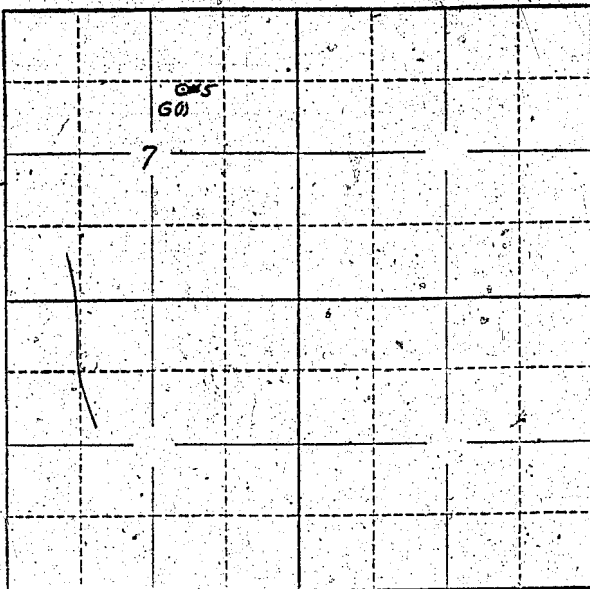

Locate well and acreage of irrigated land on plat.

Scale: 2" = 1 Mile

STATE OF OREGON

County of Linn

ss.

I, Elbert H. and Esther F. Chamberlain, being first duly sworn, do hereby certify that I have read the foregoing Registration Statement and that all of the items therein contained are true to the best of my knowledge and belief.

Elbert H. Chamberlain
Esther F. Chamberlain
(Signature of Registrant)

Subscribed and sworn to before me this _____ day of _____, 19____

My commission expires _____ (Notary Public)

(SEAL)

SEE PAGE GR-299 2-13 FOR
CERTIFICATE OF REGISTRATION

STATE OF OREGON

County of Marion

ss.

This is to certify that the foregoing Registration Statement was received in the office of the State Engineer on the _____ day of _____, 19____ and has been duly recorded in said office in Book No. _____ of Registration Statements, on page _____.

Construction shall be completed by _____ and the water completely applied to beneficial use by _____.

Witness my hand this _____ day of _____, 19____

(State Engineer)

By _____ (Deputy)

North

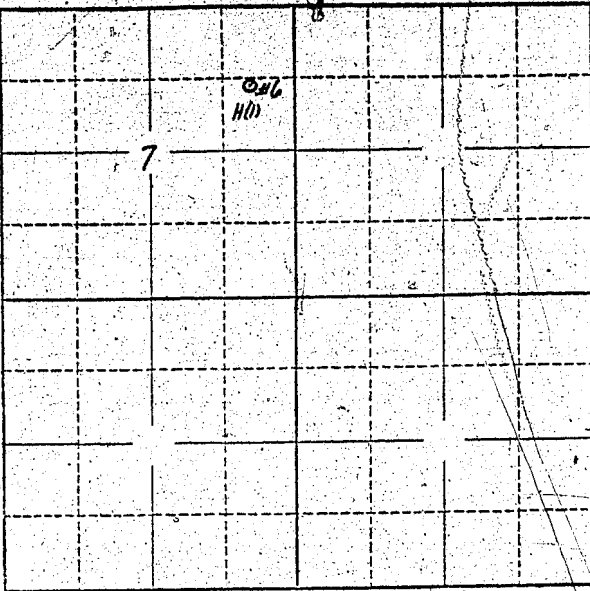

Locate well and acreage of irrigated land on plat.

Scale: 2" = 1 Mile

STATE OF OREGON

County of Linn } ss.

I, Elbert H. and Esther F. Chambers, being first duly sworn, do hereby certify that I have read the foregoing Registration Statement and that all of the items therein contained are true to the best of my knowledge and belief.

Elbert H. Chambers
Esther F. Chambers
(Signature of Registrant)

Subscribed and sworn to before me this ... day of ..., 19...

My commission expires ... (Notary Public)

(SEAL)

SEE PAGE GR-299 Z-13 FOR CERTIFICATE OF REGISTRATION

STATE OF OREGON

County of Marion } ss.

This is to certify that the foregoing Registration Statement was received in the office of the State Engineer on the ... day of ... 19... and has been duly recorded in said office in Book No. ... of Registration Statements on page ...

Construction shall be completed by ... 19... and the water completely applied to benefits by ... 19...

Witness my hand this ... day of ..., 19...

(State Engineer)

By ... (Deputy)

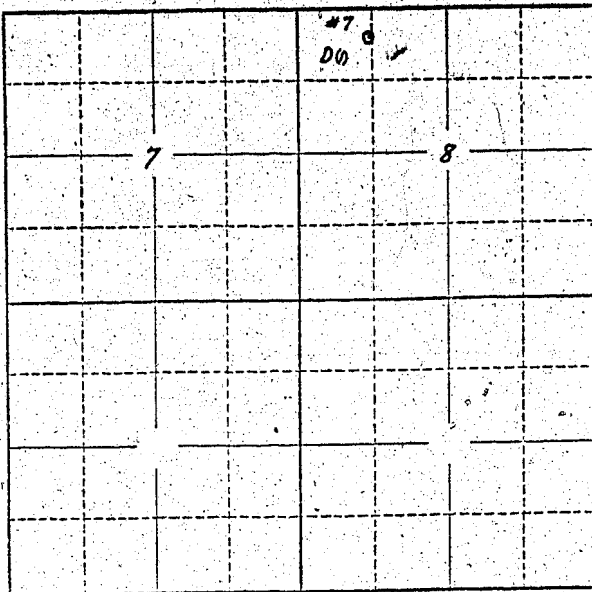

Locate well and acreage of irrigated land on plat.

Scale: 2" = 1 Mile

STATE OF OREGON
County of Linn

} ss.

I, Elbert H. and Esther F. Chambers being first duly sworn, do hereby certify that I have read the foregoing Registration Statement and that all of the items therein contained are true to the best of my knowledge and belief.

Elbert H. Chambers
Esther F. Chambers
(Signature of Registrant)

Subscribed and sworn to before me this _____ day of _____, 19_____

My commission expires _____ (Notary Public)

(SEAL)

SEE PAGE GR-299 Z-13 FOR
CERTIFICATE OF REGISTRATION

STATE OF OREGON
County of Marion

} ss.

This is to certify that the foregoing Registration Statement was received in the office of the State Engineer on the _____ day of _____, 19_____, and has been duly recorded in said office in Book No. _____ of Registration Statements on page _____.

Construction shall be completed by _____, 19_____, and the water completely applied to beneficial use by _____, 19_____-

Witness my hand this _____ day of _____, 19_____

(State Engineer)

By _____ (Deputy)

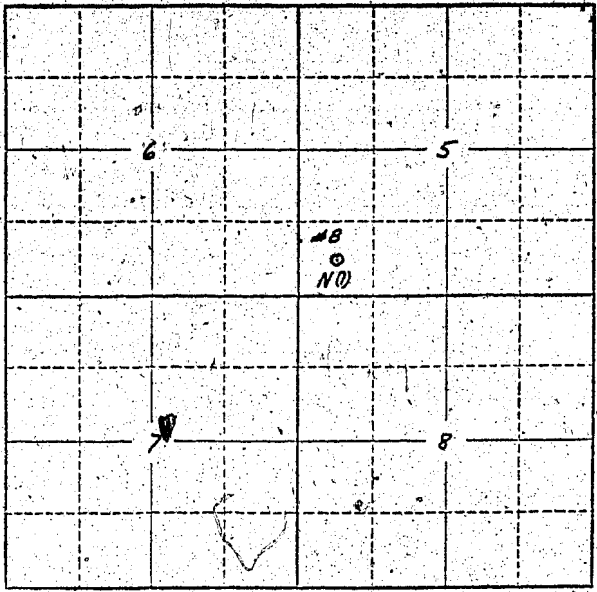

Locate well and acreage of irrigated land on plat.
Scale: 2" = 1 Mile

STATE OF OREGON

County of Linn } ss.

Elbert H. and Esther F. Chambers being first duly sworn, do hereby certify that I have read the foregoing Registration Statement and that all of the items therein contained are true to the best of my knowledge and belief.

Elbert H. Chambers
Esther F. Chambers
(Signature of Registrant)

Subscribed and sworn to before me this _____ day of _____, 19____

My commission expires _____ (Notary Public)

(SEAL)

SEE PAGE GR-299 Z-13 FOR
CERTIFICATE OF REGISTRATION

STATE OF OREGON

County of Marion } ss.

~~This is to certify that the foregoing Registration Statement was received in the office of the State Engineer on the _____ day of _____, 19____, and has been duly recorded in said office in Book No. _____ Registration Statements on page _____ Construction and be completed by _____, and the water completely applied to beneficial use by _____.~~

Witness my hand this _____ day of _____, 19____

(State Engineer)
By _____
(Deputy)

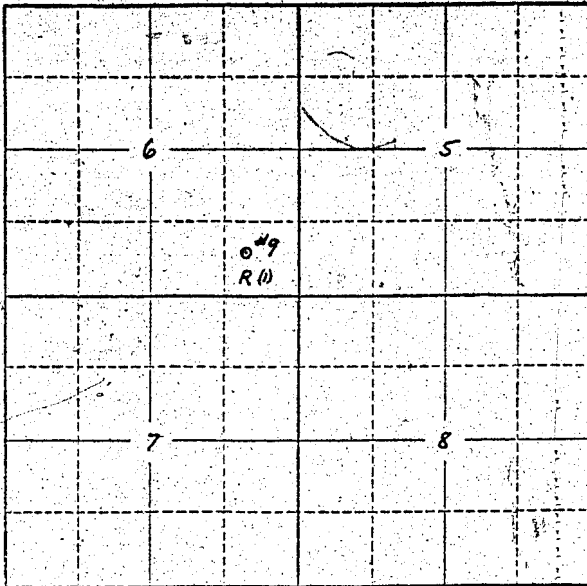

Locate well and acreage of irrigated land on plat.

Scale: 2" = 1 Mile

STATE OF OREGON

County of Linn

ss.

I, Elbert H. and Esther F. Chambers being first duly sworn, do hereby certify that I have read the foregoing Registration Statement and that all of the items therein contained are true to the best of my knowledge and belief.

Elbert H. Chambers
Esther F. Chambers
(Signature of Registrant)

Subscribed and sworn to before me this _____ day of _____, 19_____

My commission expires _____

(Notary Public)

(SEAL)

SEE PAGE GR-299 Z-13 FOR
CERTIFICATE OF REGISTRATION

STATE OF OREGON

County of Marion

ss.

This is to certify that the foregoing Registration Statement was received in the office of the State Engineer on the _____ day of _____, 19_____, and has been duly recorded in said office in Book No. _____ of Registration Statements on page _____ Construction has been completed by _____ and the water completely applied to beneficial use by _____.

Witness my hand this _____ day of _____, 19_____

(State Engineer)

By _____

(Deputy)

ELBERT H. CHAMBERS

SEC. 5, 6, 7 & 8, T. 10S., R. 3 W., W.M., LINN CO., ORE.

Scale: 1" = 10 Ch.

Oct. 18, 1956

GR-317

ORRIS A. CARNEGIE
DEP. CO. SURVEYOR

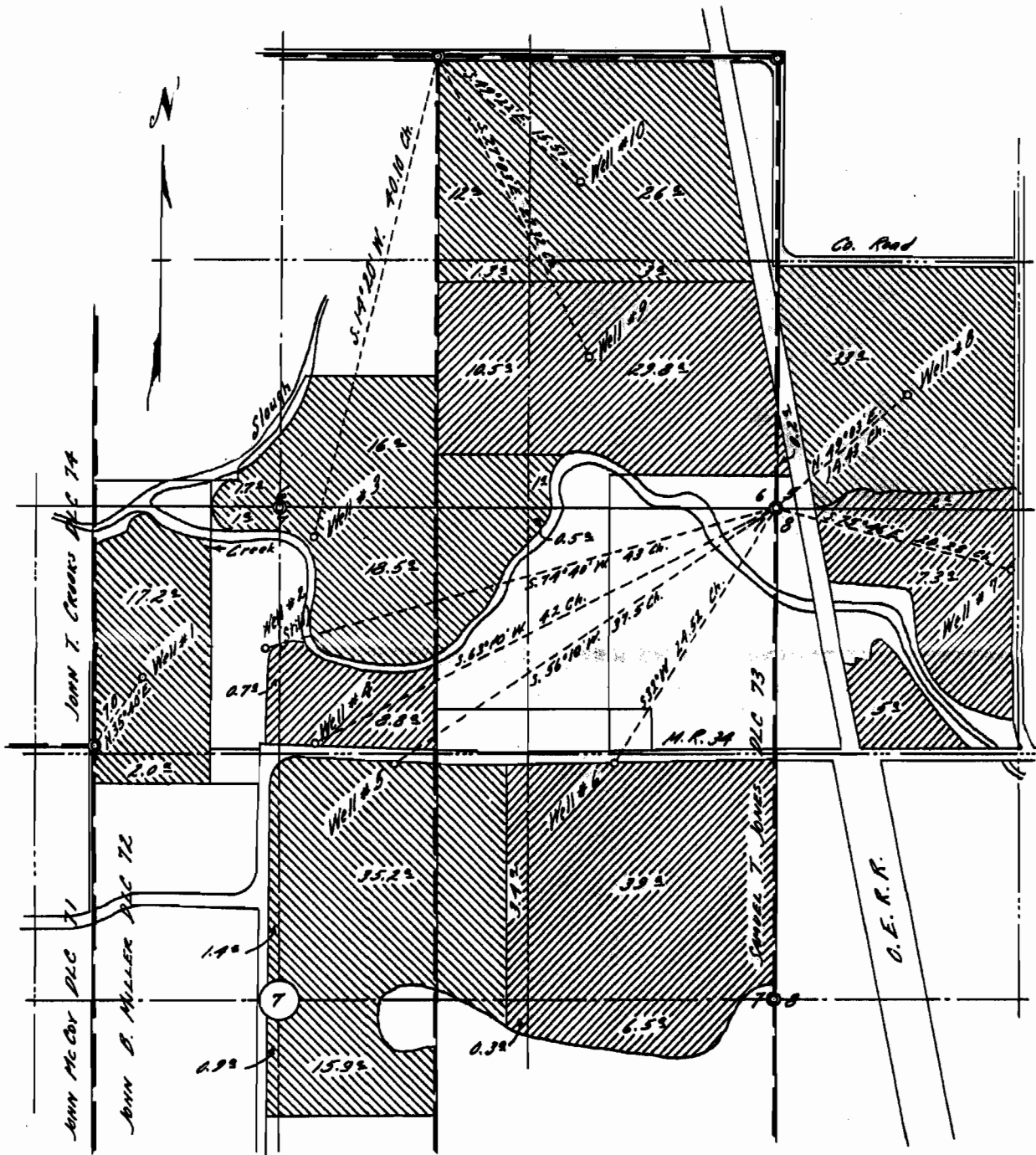

Note: Appros. Elevations of wells above MSL
(as taken from quadrangle map) are as follows:

1. 185'	6. 190'
2. 185'	7. 190'
3. 180'	8. 185'
4. 185'	9. 185'
5. 185'	10. 185'

REGISTERED
OREGON
LAND SURVEYOR

Orris A. Carnegie

MAY 9, 1947
ORRIS A. CARNEGIE
213