

14 13 10.00
 23 24 20.96 23.96
 Locate well and acreage of irrigated land on plat.
 Scale: 2" = 1 Mile
 4" = 1 Mile

STATE OF OREGON

County of Lane } ss.

I, Royd Bell, being first duly sworn, do hereby certify that I have read the foregoing Registration Statement and that all of the items therein contained are true to the best of my knowledge and belief.

Royd Bell
 (Signature of Registrant)

Subscribed and sworn to before me this 3rd day of Aug, 1958
 My commission expires Aug 3, 1958

Harry J. Metter
 (Notary Public)

(SEAL)

CERTIFICATE OF REGISTRATION

STATE OF OREGON } ss.
 County of Marion

This is to certify that the foregoing Registration Statement was received in the office of the State Engineer on the 18th day of December, 1956, at 8 o'clock A. M. and has been duly recorded in said office in Book No. 2 of Registration Statements on page GR-300-C

Construction shall be completed by ~~XXXXXX~~ and the water completely applied to beneficial use by ~~XXXXXX~~.

Witness my hand this 25th day of February, 1957

Lewis A. Stanley
 (State Engineer)

By _____ (Deputy)

18.60

SCALE
1" = 400'

REGISTERED
OREGON
LAND SURVEYOR
FRANCIS E. WAGGONER

Francis E. Waggoner

14 13 10.00chs

23 24 I, Francis E. Waggoner of Eugene, Oregon, do hereby certify that this map was made from notes taken during an actual survey made by me on November 20, 1956, and that the monument shown on this map consisting of the well pipes is 1174.0 feet north and 698.0 feet west of the South-west corner of the John Wilson Donation Land Claim No. 55, Township 16 South, Range 4 West of the Willamette Meridian in Lane County, Oregon.

Francis E. Waggoner
Francis E. Waggoner

RECEIVED
DEC 18 1956
STATE ENGINEER
SALEM, OREGON

GR-318

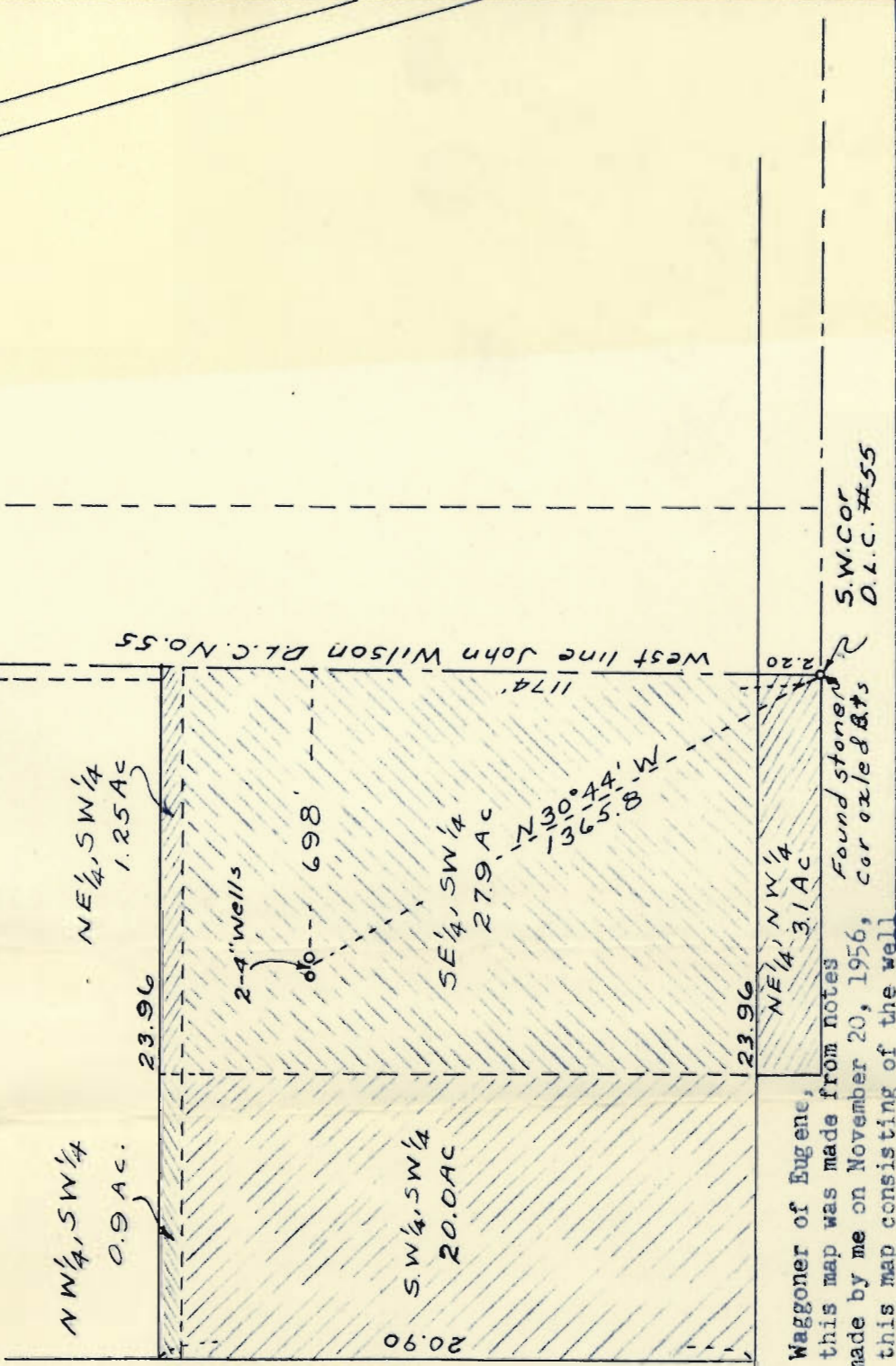

WATER RIGHT MAP - FLOYD BELL
SECS 13 & 24 T16S, R4 W W.M.

APPROVED BY:	DRAWN BY FEW
SCALE: 1" = 400'	REVISED
DATE: Nov 26, 1956	
NEAR TOWN OF COBURG LANE COUNTY OREGON	
DRAWING NUMBER	