

# Application for a Groundwater Registration Modification (GR-3184) for the City of Independence

Proposed Points of Appropriation  
Township 8 South, Range 4 West, Section 28 (W.M.)

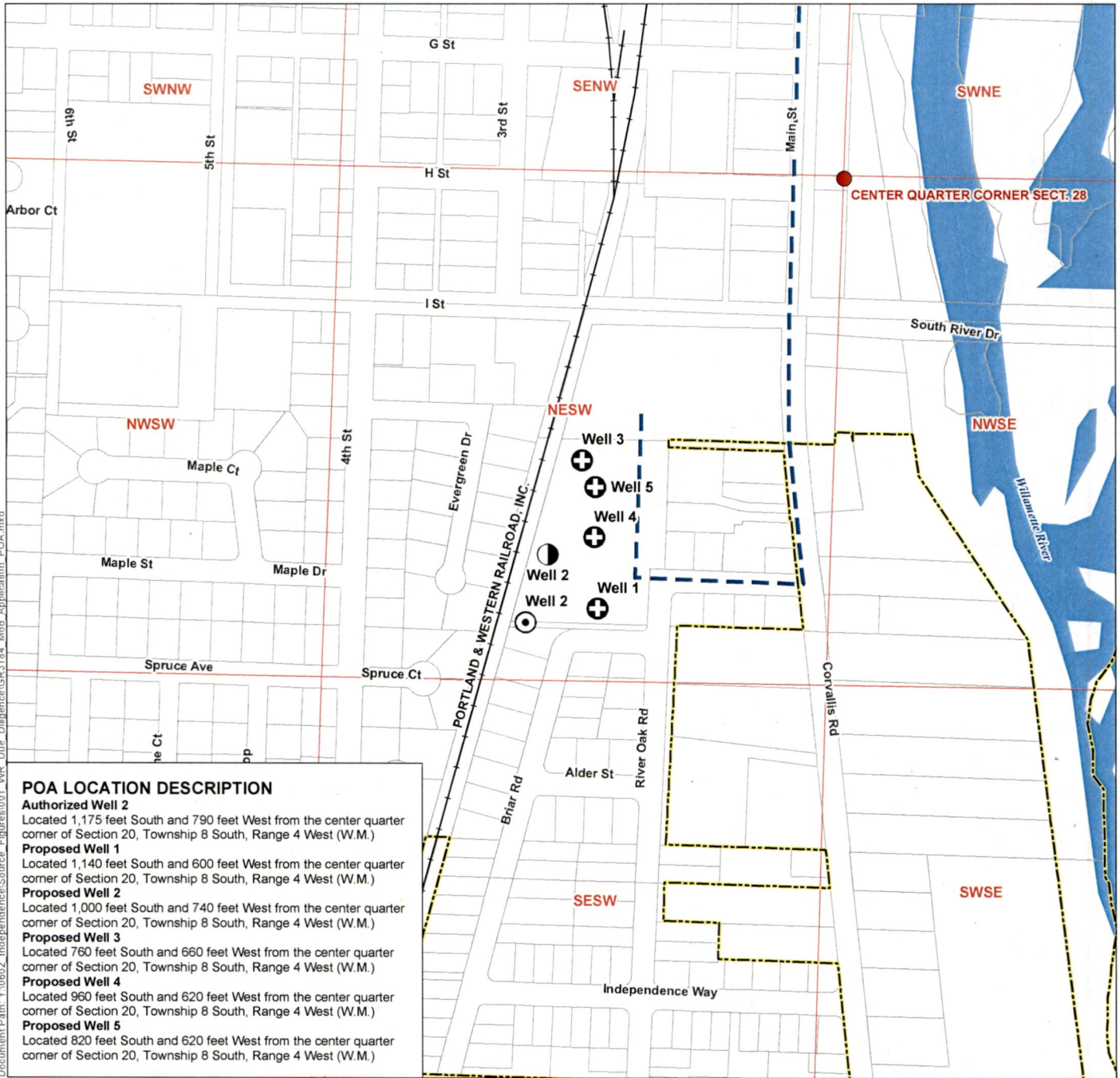

**POA LOCATION DESCRIPTION**

**Authorized Well 2**  
Located 1,175 feet South and 790 feet West from the center quarter corner of Section 20, Township 8 South, Range 4 West (W.M.)

**Proposed Well 1**  
Located 1,140 feet South and 600 feet West from the center quarter corner of Section 20, Township 8 South, Range 4 West (W.M.)

**Proposed Well 2**  
Located 1,000 feet South and 740 feet West from the center quarter corner of Section 20, Township 8 South, Range 4 West (W.M.)

**Proposed Well 3**  
Located 760 feet South and 660 feet West from the center quarter corner of Section 20, Township 8 South, Range 4 West (W.M.)

**Proposed Well 4**  
Located 960 feet South and 620 feet West from the center quarter corner of Section 20, Township 8 South, Range 4 West (W.M.)

**Proposed Well 5**  
Located 820 feet South and 620 feet West from the center quarter corner of Section 20, Township 8 South, Range 4 West (W.M.)

**LEGEND**

- Point of Appropriation (POA)**
- ⊙ Authorized POA
  - ◐ Proposed POA
  - ⊕ Proposed Additional POA
- All Other Features**
- ⊕ Tax Lot
  - ⬡ City Limit
  - Pipeline
  - Railroad
  - ~ Watercourse
  - Waterbody

**DISCLAIMER**

This map was prepared for the purpose of identifying the location of a water right only and it is not intended to provide legal dimensions or location of property ownership lines.

**MAP NOTES**

Date: September 4, 2018  
Data Sources: OGIC, City of Independence, BLM, ESRI, USGS

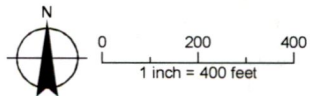

13061





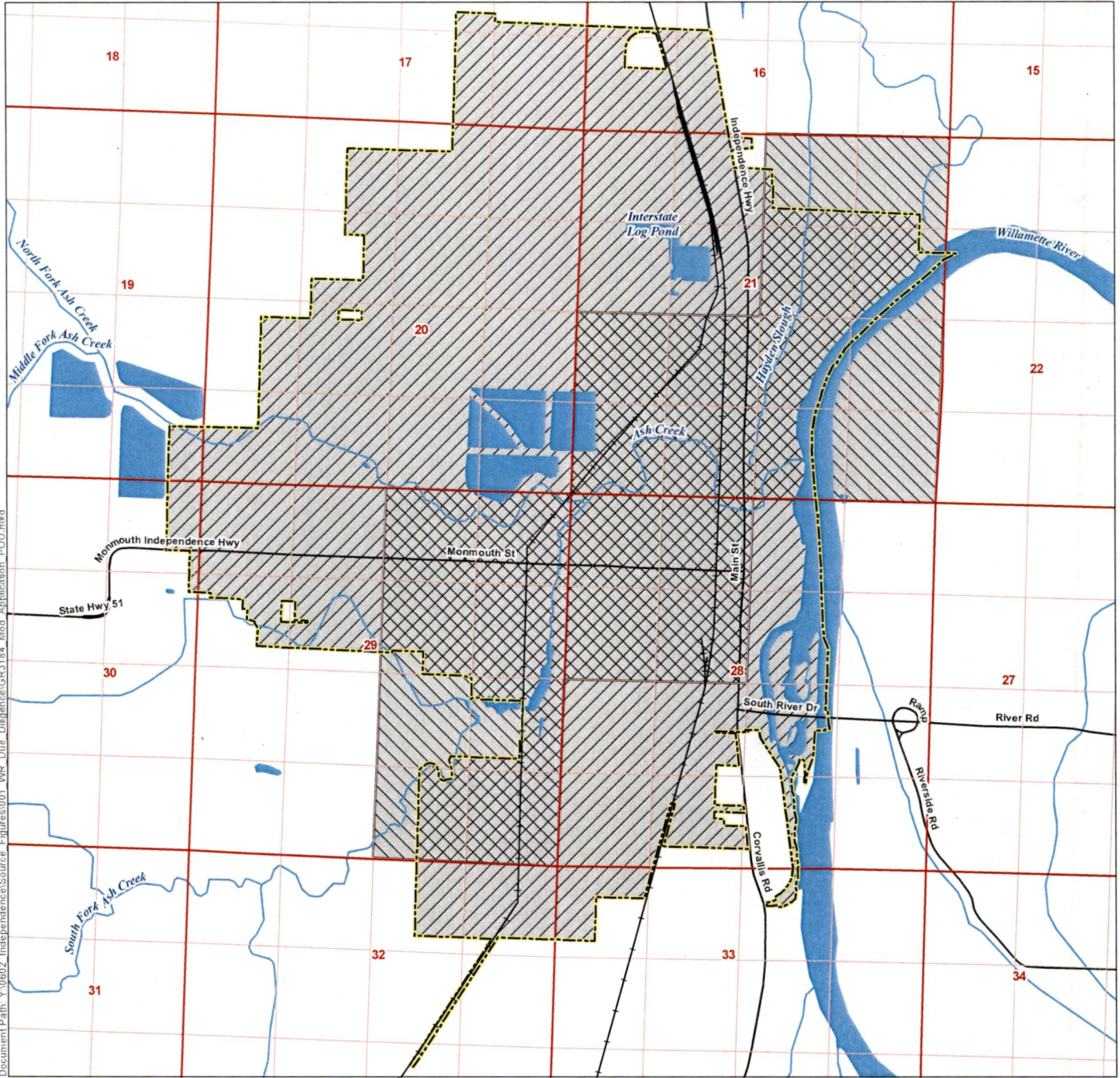

# Application for a Groundwater Registration Modification (GR-3184) for the City of Independence

Proposed Place of Use  
Township 8 South, Range 4 West (W.M.)



Document Path: Y:\0602\_Independence\Source\_Figures\001\_WR\_Due\_Diligence\GR3184\_Mod\_Application\_POU.mxd

**LEGEND**

-  Proposed Place of Use
-  Authorized Place of Use
- All Other Features**
-  City Limit
-  Railroad
-  Watercourse
-  Waterbody

**DISCLAIMER**

This map was prepared for the purpose of identifying the location of a water right only and it is not intended to provide legal dimensions or location of property ownership lines.

**MAP NOTES**

Date: September 4, 2018  
Data Sources: OGIC, City of Independence, BLM, ESRI, USGS

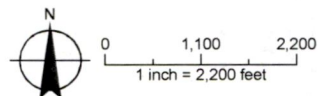

13061

Township 85 Range 4W, W.M.

North

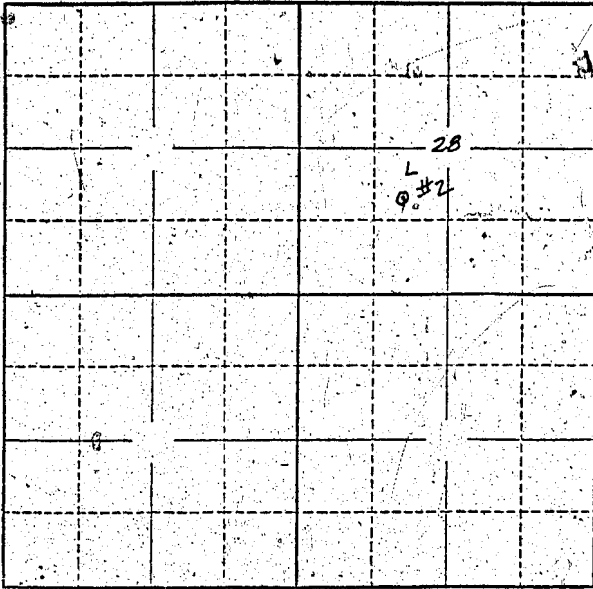

Locate well and acreage of irrigated land on plat.

Scale: 2" = 1 Mile

STATE OF OREGON

County of Multnomah } ss.

I, A. W. Triable, being first duly sworn, do hereby certify that I have read the foregoing Registration Statement and that all of the items therein contained are true to the best of my knowledge and belief.

PACIFIC POWER & LIGHT COMPANY

By [Signature] (Signature of Registrant) vice president

Subscribed and sworn to before me this 25th day of July, 1958

My commission expires Sept. 15, 1960 [Signature] (Notary Public)

(SEAL)

CERTIFICATE OF REGISTRATION

STATE OF OREGON } ss.  
County of Marion

This is to certify that the foregoing Registration Statement was received in the office of the State Engineer on the 30th day of July, 1958, at 2:00 o'clock A. M. and has been duly recorded in said office in Book No. 13 of Registration Statements on page GR 3142

Witness my hand this 16th day of June, 1959

[Signature] (State Engineer)

By \_\_\_\_\_ (Deputy)

GR - 3142

\$ 2000