

Application for a Groundwater Registration Modification (GR-3185) for the City of Independence

Proposed Points of Appropriation

Township 8 South, Range 4 West, Section 28 (W.M.)

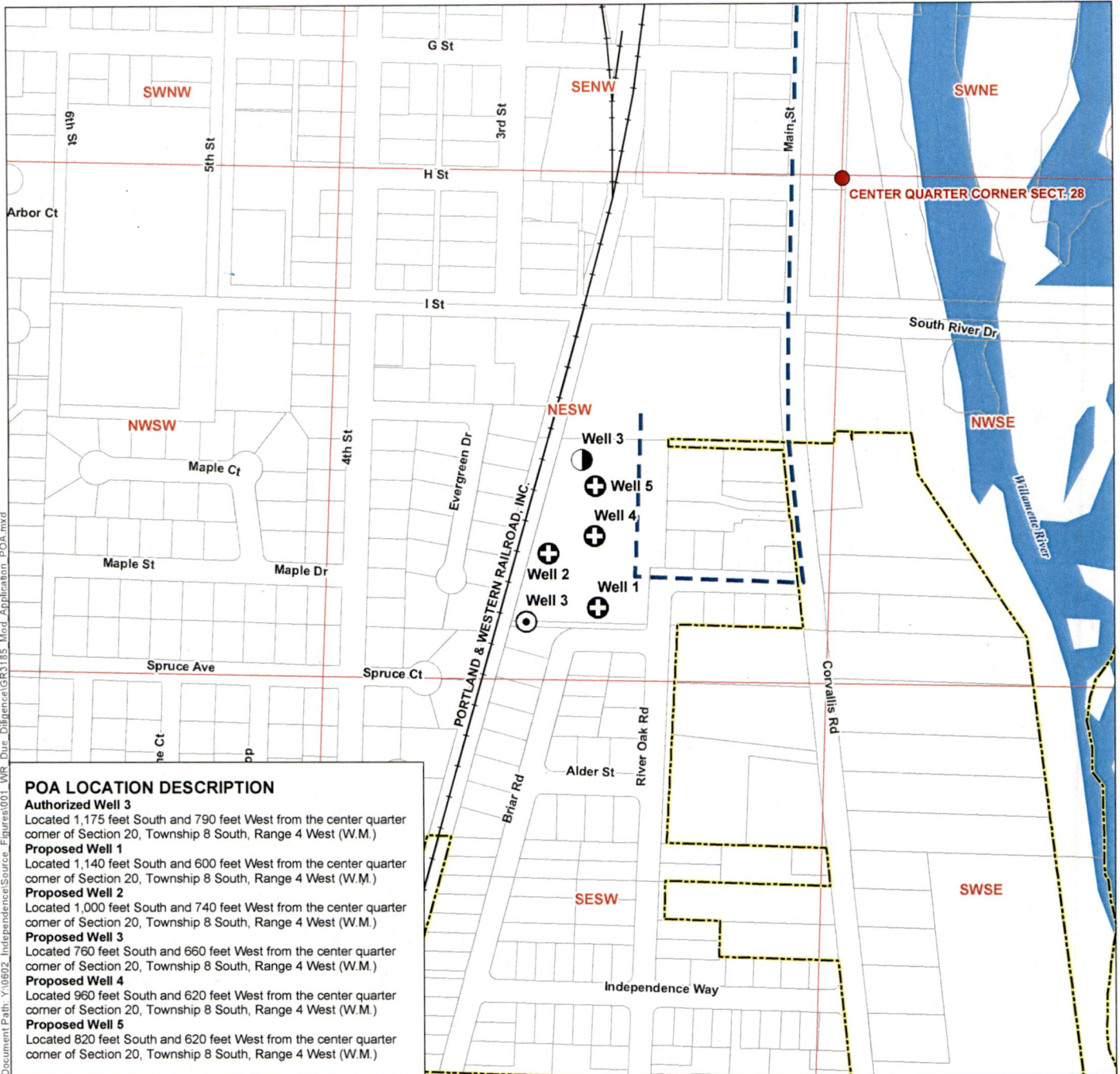

POA LOCATION DESCRIPTION

Authorized Well 3

Located 1,175 feet South and 790 feet West from the center quarter corner of Section 20, Township 8 South, Range 4 West (W.M.)

Proposed Well 1

Located 1,140 feet South and 600 feet West from the center quarter corner of Section 20, Township 8 South, Range 4 West (W.M.)

Proposed Well 2

Located 1,000 feet South and 740 feet West from the center quarter corner of Section 20, Township 8 South, Range 4 West (W.M.)

Proposed Well 3

Located 760 feet South and 660 feet West from the center quarter corner of Section 20, Township 8 South, Range 4 West (W.M.)

Proposed Well 4

Located 960 feet South and 620 feet West from the center quarter corner of Section 20, Township 8 South, Range 4 West (W.M.)

Proposed Well 5

Located 820 feet South and 620 feet West from the center quarter corner of Section 20, Township 8 South, Range 4 West (W.M.)

LEGEND

Point of Appropriation (POA)

- Authorized POA
- Proposed POA
- Proposed Additional POA

All Other Features

- Tax Lot
- City Limit
- Pipeline

- Railroad
- Watercourse
- Waterbody

DISCLAIMER

This map was prepared for the purpose of identifying the location of a water right only and it is not intended to provide legal dimensions or location of property ownership lines.

MAP NOTES

Date: September 4, 2018
Data Sources: OGIC, City of Independence, BLM, ESRI, USGS

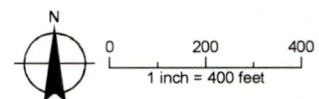

13062





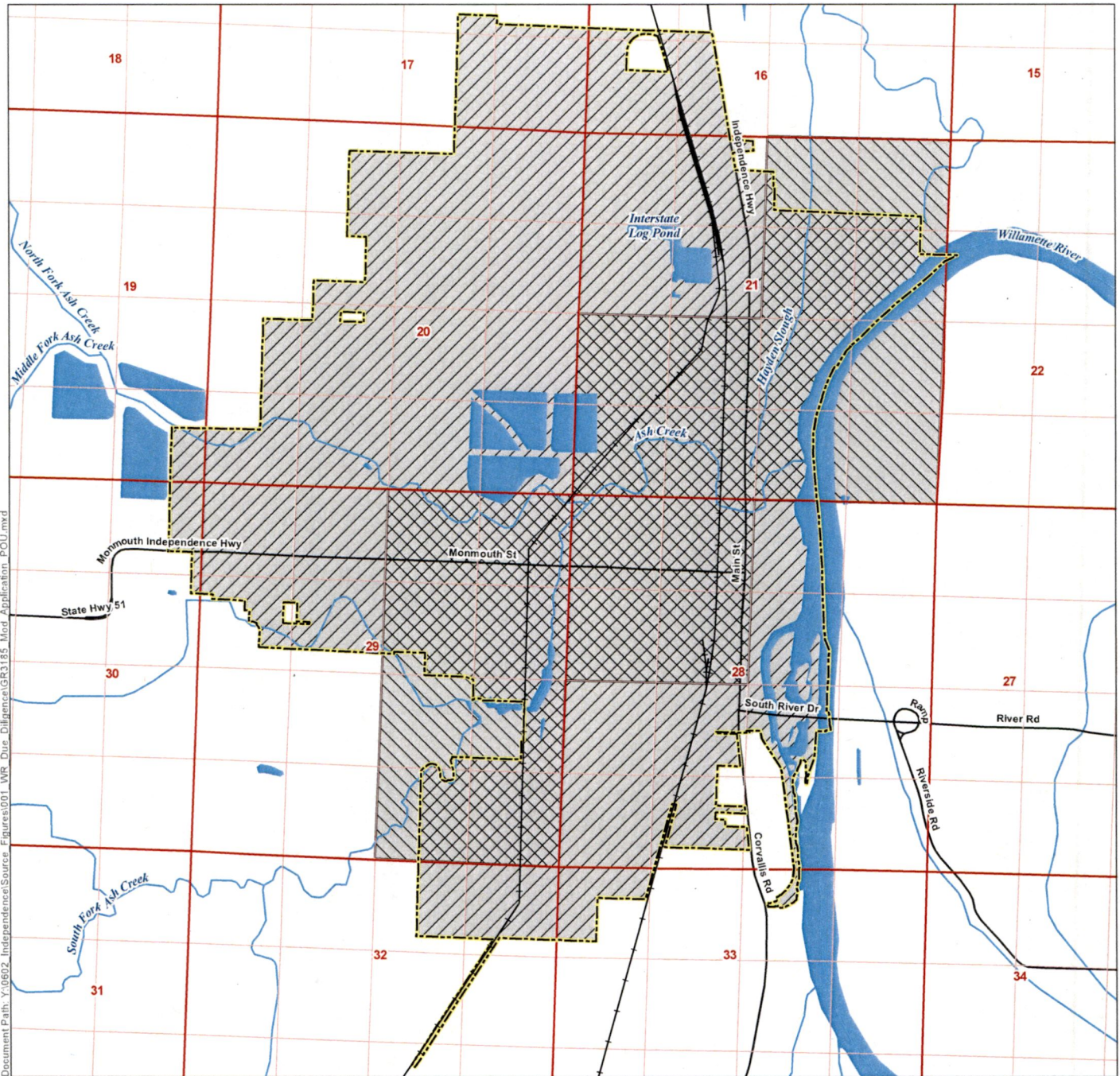

Application for a Groundwater Registration Modification (GR-3185) for the City of Independence

Proposed Place of Use
Township 8 South, Range 4 West (W.M.)



Document Path: Y:\0602 Independence\Source Figures\001_WR Due Diligence\GR3185 Mod Application_POU.mxd

LEGEND

-  Proposed Place of Use
-  Authorized Place of Use
- All Other Features**
-  City Limit
-  Railroad
-  Watercourse
-  Waterbody

DISCLAIMER

This map was prepared for the purpose of identifying the location of a water right only and it is not intended to provide legal dimensions or location of property ownership lines.

MAP NOTES

Date: September 4, 2018
Data Sources: OGIC, City of Independence, BLM, ESRI, USGS

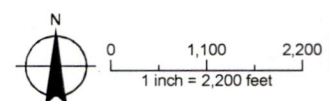

13062

North

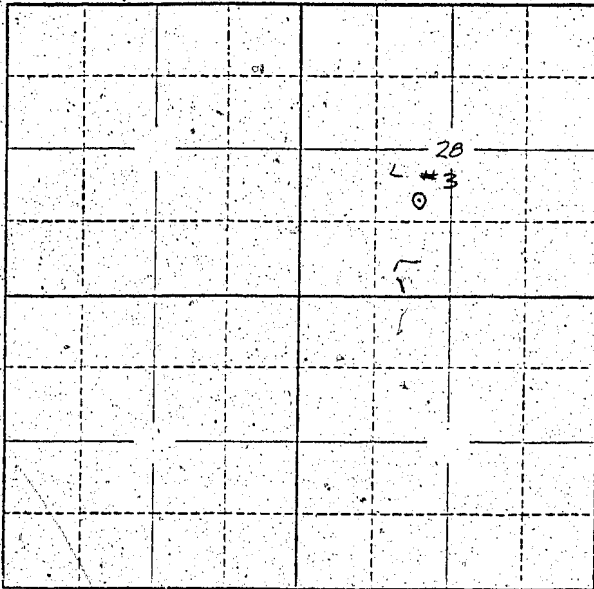

Locate well and acreage of irrigated land on plat.

Scale: 2" = 1 Mile

STATE OF OREGON

County of _____ } ss.

I, _____, being first duly sworn, do hereby certify that I have read the foregoing Registration Statement and that all of the items therein contained are true to the best of my knowledge and belief.

[Handwritten Signature]
(Signature of Registrant)

Subscribed and sworn to before me this _____ day of _____, 19____

My commission expires _____
(Notary Public)

(SEAL)

CERTIFICATE OF REGISTRATION

STATE OF OREGON }
County of Marion } ss.

This is to certify that the foregoing Registration Statement was received in the office of the State Engineer on the _____ day of _____, 19____, at _____ o'clock _____ M. and has been duly recorded in said office in Book No. 13 of Registration Statements on page GR 3113

Witness my hand this 16th day of June, 1959.

\$20.00

[Handwritten Signature]
(State Engineer)

By _____
(Deputy)