

North

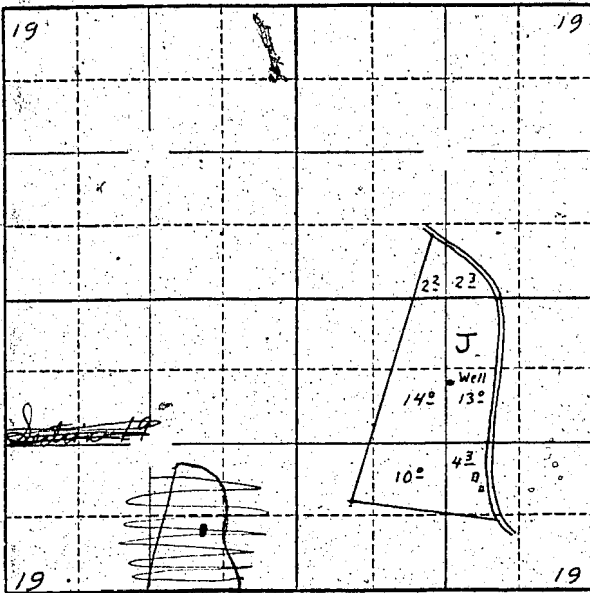

Locate well and acreage of irrigated land on plat.

Scale: 2" = 1 Mile

STATE OF OREGON

County of Tillamook } ss.

I, Elma McKillip, being first duly sworn, do hereby certify that I have read the foregoing Registration Statement and that all of the items therein contained are true to the best of my knowledge and belief.

x Elma McKillip
(Signature of Registrant)

Subscribed and sworn to before me this 30 day of July, 1958.

My commission expires 9/27/58

Jeanie Baxter
(Notary Public)

(SEAL)

CERTIFICATE OF REGISTRATION

STATE OF OREGON }
County of Marion } ss.

This is to certify that the foregoing Registration Statement was received in the office of the State Engineer on the 31st day of July, 1958, at 10:00 o'clock A. M. and has been duly recorded in said office in Book No. 13 of Registration Statements on page GR-3033

Witness my hand this 8th day of June, 1959

Lewis A. Stanley
(State Engineer)

By _____
(Deputy)

#17.40