

Township 173 Range 4 W, W.M.
North

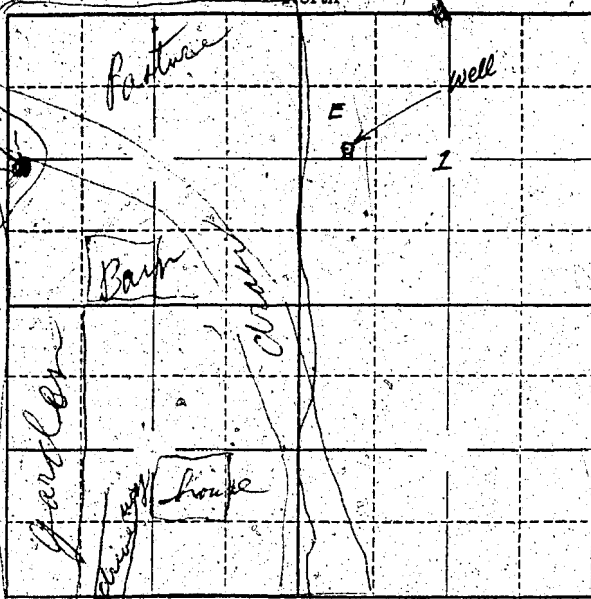

Locate well and acreage of irrigated land on plat.

Scale: $\frac{1}{4}$ - 1 Mile

STATE OF OREGON

County of Lane } ss.

I, C. E. Weadell, being first duly sworn, do hereby certify that I have read the foregoing Registration Statement and that all of the items therein contained are true to the best of my knowledge and belief.

C. E. Weadell
(Signature of Registrar)

Subscribed and sworn to before me this 30 day of July, 1958

My commission expires June 24 - 1961

Stanley A. Stanley
(Notary Public) for Oregon

(SEAL)

CERTIFICATE OF REGISTRATION

STATE OF OREGON } ss.
County of Marion

This is to certify that the foregoing Registration Statement was received in the office of the State Engineer on the 31st day of July, 1958, at 2:00 o'clock A. M. and has been duly recorded in said office in Book No. _____ of Registration Statements on page 624038

Witness my hand this 14th day of July, 1960

Stanley A. Stanley
(State Engineer)

By _____ (Deputy)