

Township T12S Range 6W W.M. SE 1/4 SW 1/4
 North Sec-12

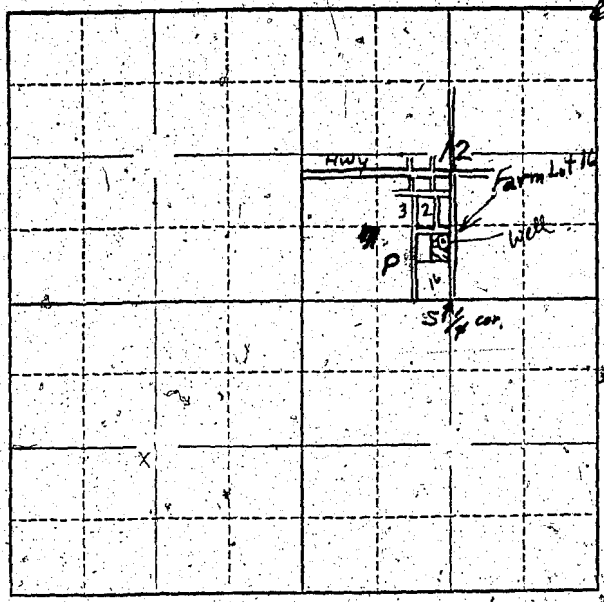

Locate well and acreage of irrigated land on plat.
 Scale: 2" = 1 Mile.

STATE OF OREGON }
 County of BENTON } ss.

I, Earl E. Hines, being first duly sworn, do hereby certify that I have read the foregoing Registration Statement and that all of the items therein contained are true to the best of my knowledge and belief.

Earl E. Hines
 (Signature of Registrant)

Subscribed and sworn to before me this 30 day of July, 1958

My commission expires _____
Dean L. Titon
 (Notary Public)

(SEAL) *
 NOTARY PUBLIC FOR OREGON
 My Commission Expires Jan. 23, 1961

CERTIFICATE OF REGISTRATION

STATE OF OREGON }
 County of Marion } ss.

This is to certify that the foregoing Registration Statement was received in the office of the State Engineer on the 31 day of July, 1958, at 8:00 o'clock A.M. and has been duly recorded in said office in Book No. 16 of Registration Statements on page GR-4014

Witness my hand this 15th day of March, 1960
David A. Stanley
 (State Engineer)

By _____
 (Deputy)

\$15.00