

Township 1N Range 3E W.M.

North

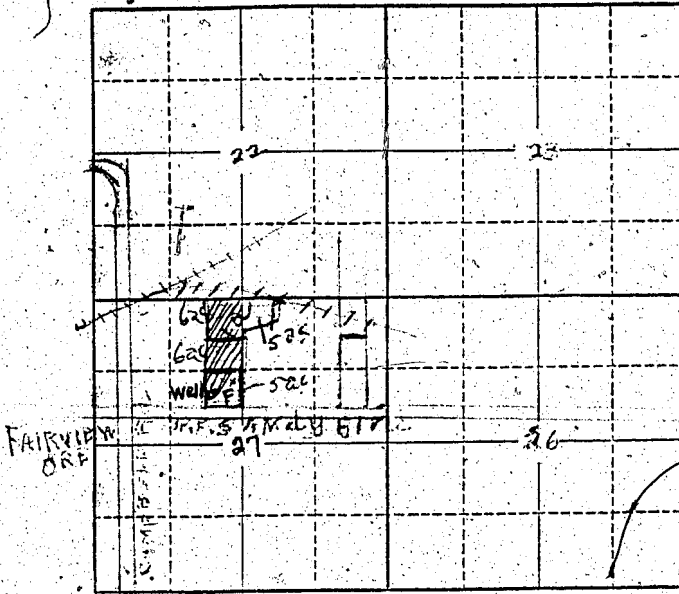

Locate well and acreage of irrigated land on plat.

Scale: 2" = 1 Mile

STATE OF OREGON

County of Multnomah } ss.

I, Wm. Alan Townsend & Florence M. Townsend, being first duly sworn, do hereby certify that I have read the foregoing Registration Statement and that all of the items therein contained are true to the best of my knowledge and belief.

Wm. Alan Townsend & Florence M. Townsend  
(Signature of Registrant)

Subscribed and sworn to before me this 27th day of July, 1958.

My commission expires Sept 5, 1958 [Signature]  
(Notary Public)

(SEAL)

**CERTIFICATE OF REGISTRATION**

STATE OF OREGON

County of Marion } ss.

This is to certify that the foregoing Registration Statement was received in the office of the State Engineer on the 31st day of July, 1958, at 9:00 o'clock A.M. and has been duly recorded in said office in Book No. 13 of Registration Statements on page GR-3093

Witness my hand this 16th day of June, 1959.

Lewis A. Stanley  
(State Engineer)

By \_\_\_\_\_  
(Deputy)

\$15.00