

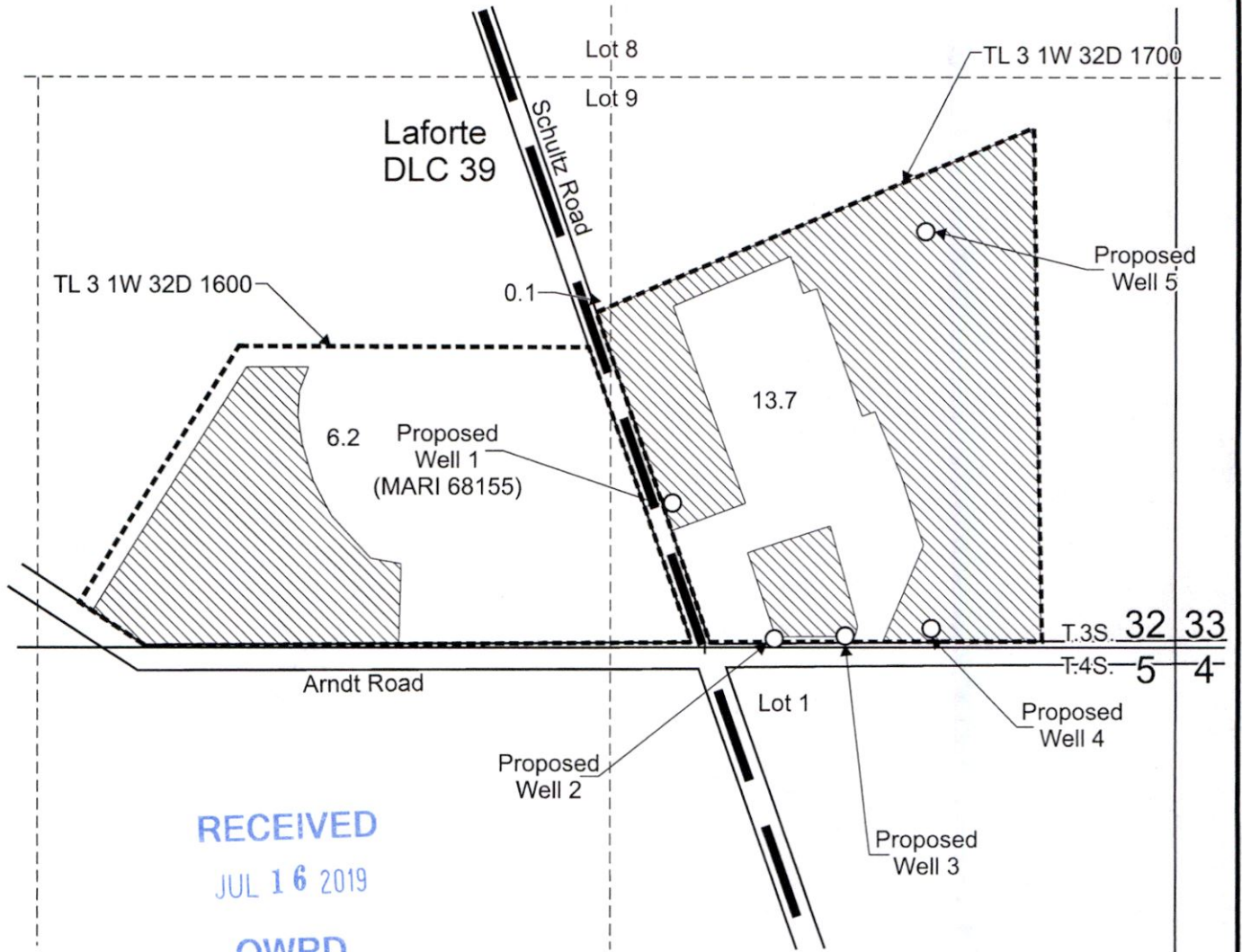

T.3S. R.1W. Section 32, W.M.



RECEIVED
JUL 16 2019
OWRD

Proposed Well 1 (MARI 68155) is located 335 feet north and 1,165 feet west from the SE corner, Section 32.
 Proposed Well 2 is located 20 feet north and 930 feet west from the SE corner, Section 32.
 Proposed Well 3 is located 25 feet north and 765 feet west from the SE corner, Section 32.
 Proposed Well 4 is located 45 feet north and 565 feet west from the SE corner, Section 32.
 Proposed Well 5 is located 960 feet north and 580 feet west from the SE corner, Section 32.

 Area (20.0 Acres) to be irrigated under this modification.

 Tax lot boundary

 Donation Land Claim boundary

Scale: 1" = 400'

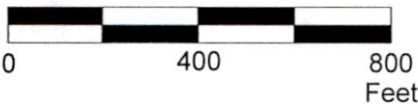

June 30, 2019

This map was prepared for the purpose of identifying the location of a water right only and is not intended to provide legal dimensions or location of property ownership lines.

Groundwater Registration Modification "To" Map
GR-3351 / T-10497

Mayfield Farms LLC, c/o Charles W. Eggert
T.3S. R.1W. Section 32, W.M.

Pacific Hydro-Geology Inc.

02/2019

KeystoneRRGWAppMap.cdr

T.3S. R.1W. Section 32, W.M.

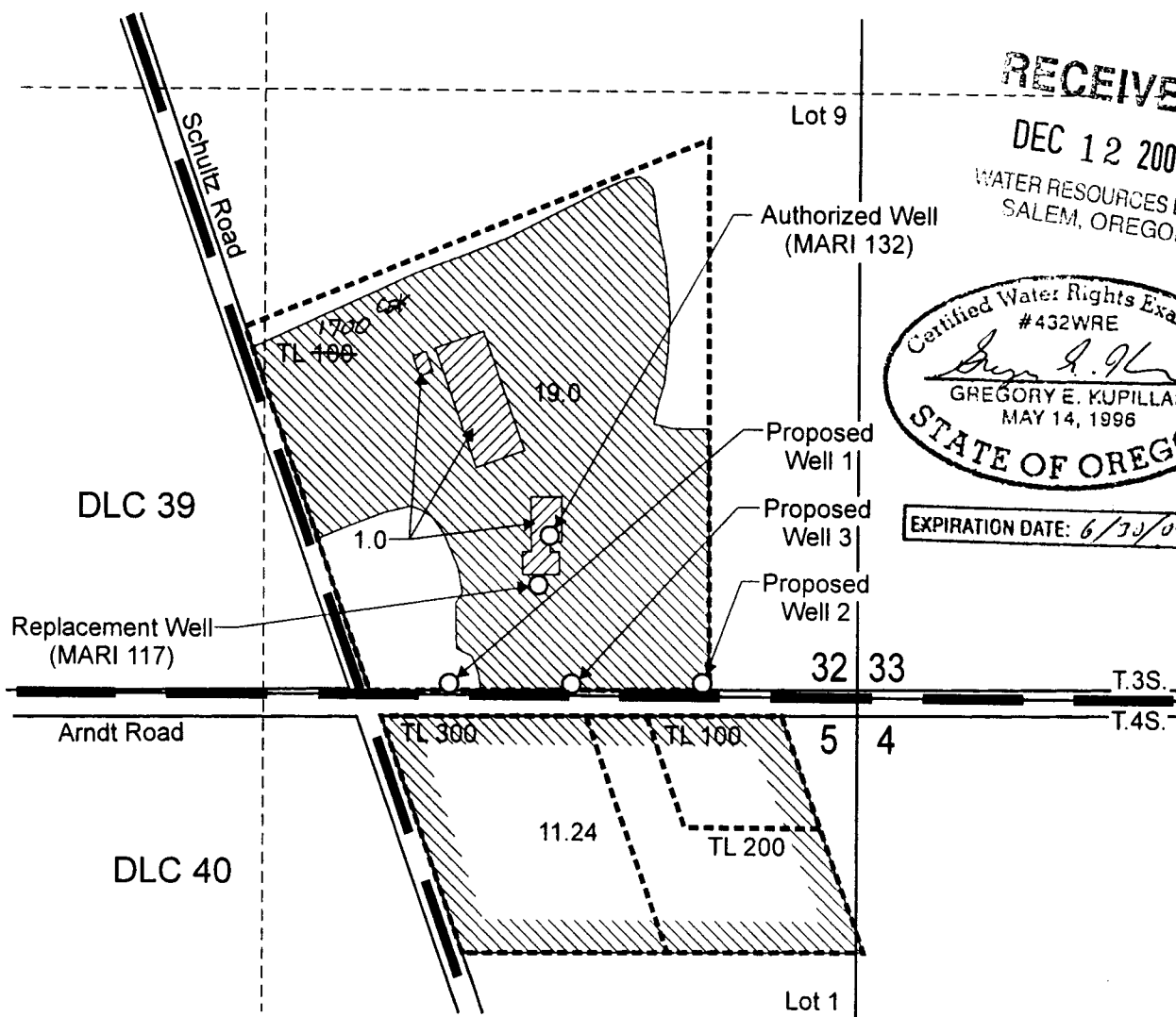

RECEIVED

DEC 12 2007

WATER RESOURCES DEPT
SALEM, OREGON

Certified Water Rights Examiner
#432WRE
Gregory E. Kupillas
GREGORY E. KUPILLAS
MAY 14, 1996
STATE OF OREGON

EXPIRATION DATE: 6/30/09

Authorized well (MARI 132) is located 350 feet north and 680 feet west from the SE corner, Section 32.
Replacement well (MARI 117) is located 240 feet north and 700 feet west from the SE corner, Section 32.
Proposed Well 1 is located 20 feet north and 900 feet west from the SE corner, Section 32.
Proposed Well 2 is located 30 feet north and 340 feet west from the SE corner, Section 32.
Proposed Well 3 is located 30 feet north and 630 feet west from the SE corner, Section 32.

- Area (19.0 Acres) under GR 3351 affected by change in POA.
- Area (1.0 Acres) under GR 3351 affected by change in character of use.
- Area (11.24 acres) remaining under GR 3351.
- Tax lot boundary

Scale: 1" = 400'

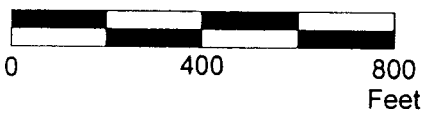

This map was prepared for the purpose of identifying the location of a water right only and is not intended to provide legal dimensions or location of property ownership lines.



Ground Water Registration Modification Application Map

Rock Ridge Farms, LLC
Tax Lot 3 1W 32D 400 1700

Pacific Hydro-Geology Inc.

10/2007

PacFoodsGRModMap.cdr

10497