

W.R. 413

ELMER CHAMBERS

SEC. 33, T. 9 S., R. 3 W.
SECS 4 & 5, T. 10 S., R. 3 W.
LINN CO., ORE.

Scale: 1" = 10 Chains

Dec. 20, 1956

ORRIS A. CARNEGIE
DEP. CO. SURVEYOR

REGISTERED
OREGON
LAND SURVEYOR

Orris A. Carnegie

MAY 9, 1947

ORRIS A. CARNEGIE
213

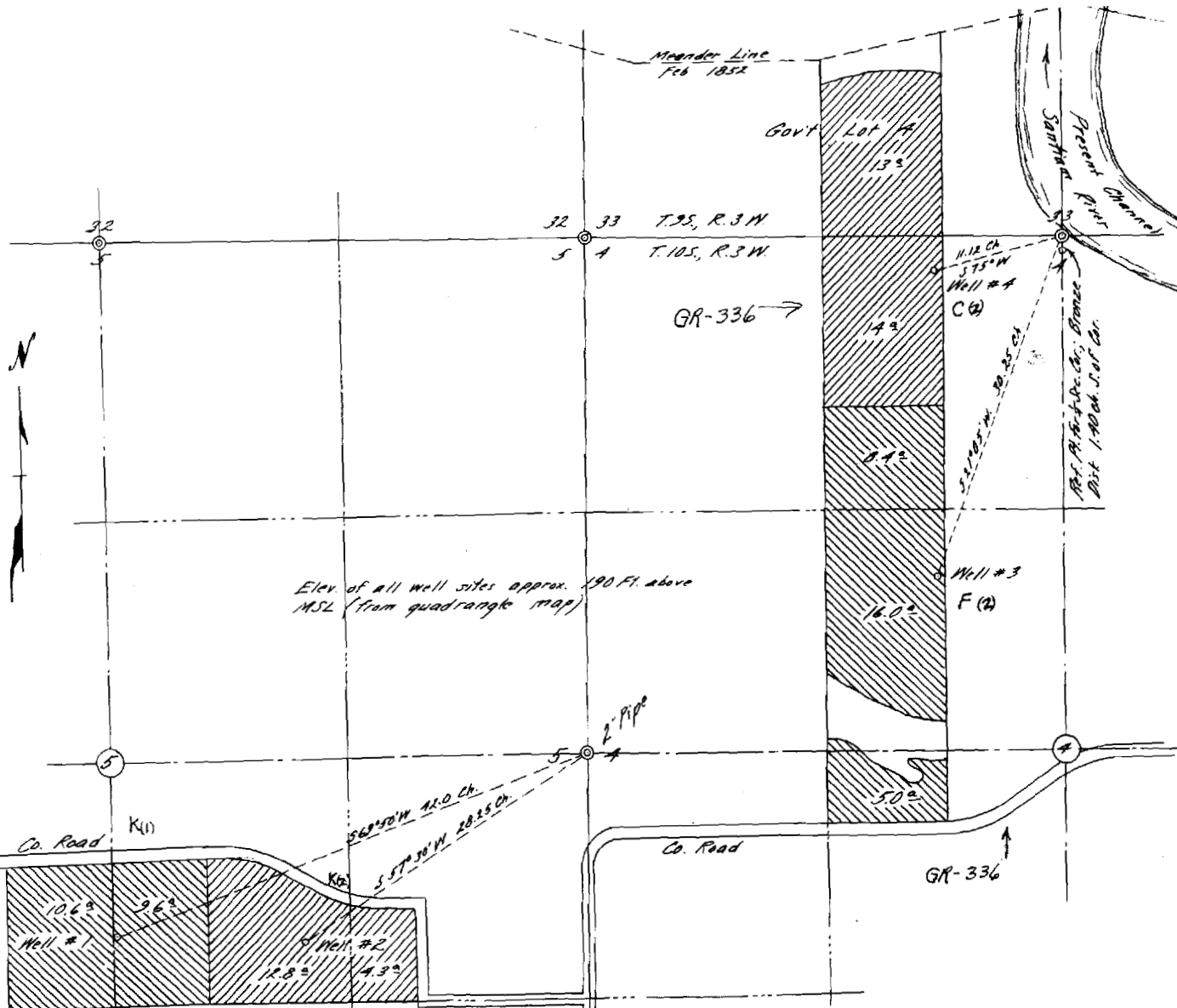

GR-335 →

GR-336 →

GR-336 ↑