

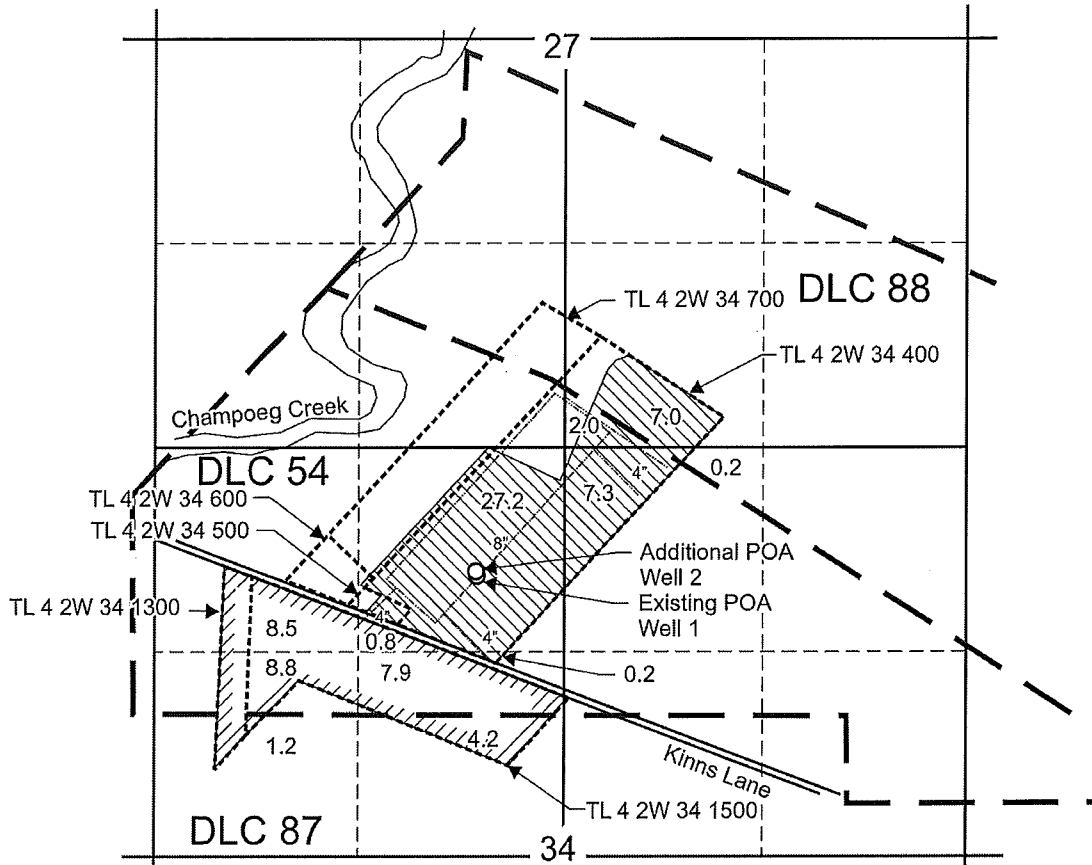

T.4S. R.2W. Section 27 & 34, W.M.



Existing Point of Appropriation (POA), Well1 (MARI 1381) is located 830 feet south and 540 feet west from the N 1/4 corner, Section 34.

Additional POA, Well 2 (MARI 59361) is located 800 feet south and 550 feet west from the N 1/4 corner, Section 34.

 Area (43.9 Acres) to be irrigated.

 Remaining Right Area (31.4 Acres) not affected by application.

----- Tax lot boundary

----- Mainline, 8 inch and 4 inch

RECEIVED BY OWRD

MAR 25 2013

SALEM, OR



DISCLAIMER

The place of use (POU) is consistent with the POU shown on the map for Certificate 86544. However, based on assessor maps and orthorectified aerial photographs, the distribution of acreage by quarter-quarter section and quarter-quarter section as projected within donation land claims, is incorrect. A supplemental map ("Supplemental Ground Water Registration Modification Map - GR-337 / T-11456") is attached that shows the POU based on current survey resources, being assessor maps (which contain data that complies with the Oregon Cadastral Exchange Standards) and orthorectified aerial photographs (which are aerial photos that are geometrically correct so that the scale of the photograph is uniform). Maintaining a consistent POU between the Ground Water Registration Modification Application Map and the map for Certificate 86544 will allow consistency within OWRD records for these lands. A correct re-description can be determined by the judge during the adjudication process and can also be seen in the attached supplemental map.

Scale: 1" = 1,320'



This map was prepared for the purpose of identifying the location of a water right only and is not intended to provide legal dimensions or location of property ownership lines.

Amended
Ground Water Registration Modification Map
GR-337 / T-11456

Pacific Hydro-Geology Inc.



Thatcher Loen / Loen Nursery Inc.
T.4S. R.2W. Section 27 & 34, W.M.

12/2012 - bgp

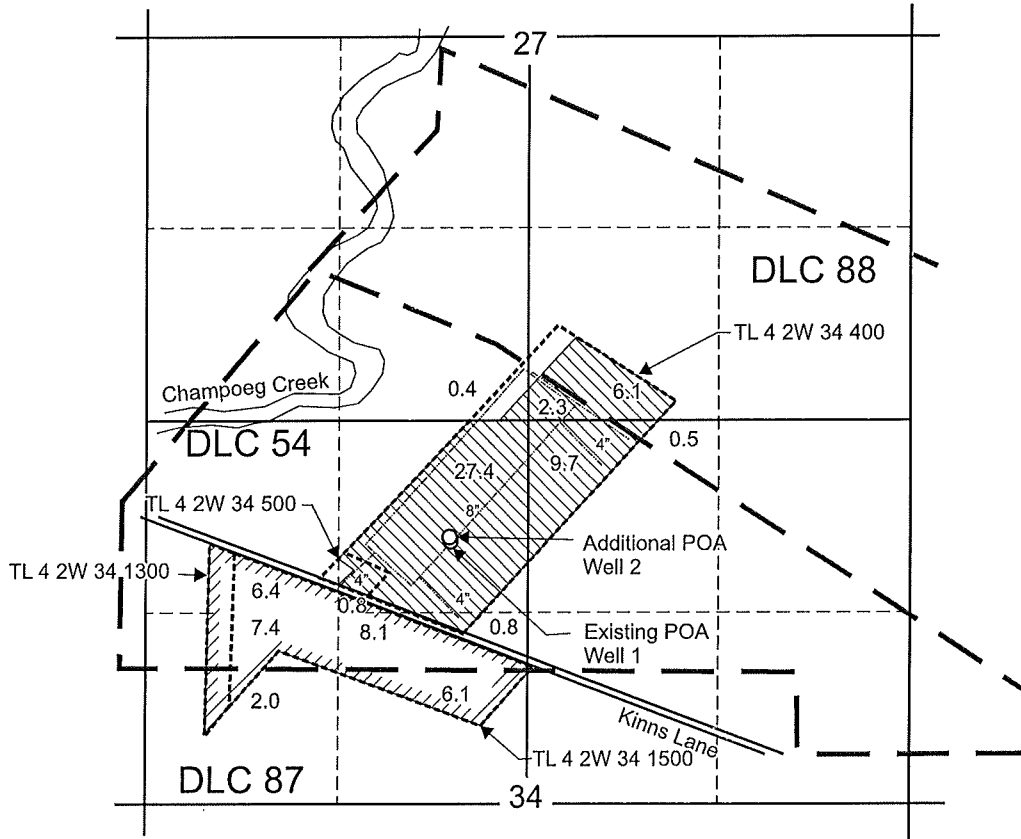
T.4S. R.2W. Section 27 & 34, W.M.



Additional POA, Well 2 (MARI 59361) is located 800 feet south and 550 feet west from the N 1/4 corner, Section 34.

-  Area (47.2 Acres) to be irrigated.
-  Remaining Right Area (30.8 Acres) not affected by application.
- Tax lot boundary
- · - · - · Mainline, 8 inch and 4 inch

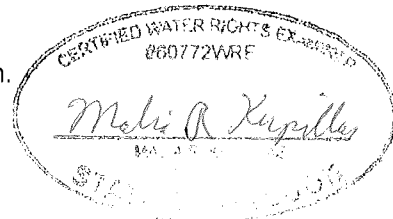

RECEIVED

JAN 22 2013

WATER RESOURCES DEPT
SALEM, OREGON

This map was prepared for the purpose of identifying the location of a water right only and is not intended to provide legal dimensions or location of property ownership lines.

Scale: 1" = 1,320'

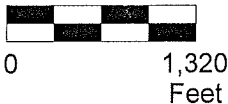

Supplemental
Ground Water Registration Modification Map
GR-337 / T-11456

Thatcher Loen / Loen Nursery Inc.
T.4S. R.2W. Section 27 & 34, W.M.

Pacific Hydro-Geology Inc.

5/2012 - bgp

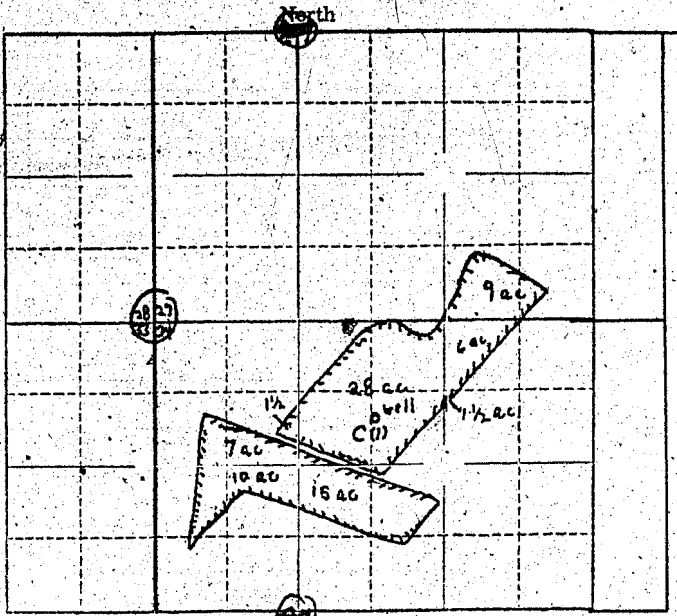

Locate well and acreage of irrigated land on plat

Scale: $\frac{1}{4}$ = 1 Mile

4

STATE OF OREGON

County of Marion } ss.

Patrick J. Johnson

I, Patrick J. Johnson, being first duly sworn, do hereby certify that I have read the foregoing Registration Statement and that all of the items therein contained are true to the best of my knowledge and belief:

Patrick J. Johnson
(Signature of Registrant)

Subscribed and sworn to before me this 17th day of Jan, 19 57

My commission expires 8-22-57

W. H. Nelson
(Notary Public)

(SEAL)

CERTIFICATE OF REGISTRATION

STATE OF OREGON

County of Marion } ss.

This is to certify that the foregoing Registration Statement was received in the office of the State Engineer on the 17th day of January, 19 57, at 3:00 o'clock P.M. and has been duly recorded in said office in Book No. 2 of Registration Statements on page GR-322.C

Construction shall be completed by ~~XXXXXX~~ 1957 and the water completely applied to beneficial use by ~~XXXXXX~~ 1957

Witness my hand this 1st day of April, 19 57

Laura A. Stanley
(State Engineer)

By _____ (Deputy)

22.36