

Locate well and acreage of irrigated land on plat.

Scale: 2" = 1 Mile

STATE OF OREGON

County of Marion } ss.

I, Lester F. Koob, being first duly sworn, do hereby certify that I have read the foregoing Registration Statement and that all of the items therein contained are true to the best of my knowledge and belief.

Lester F. Koob  
(Signature of Registrant)

Subscribed and sworn to before me this 31st day of July, 1958.

My commission expires 12th June 1961 Wm. S. Bartholomew  
(Notary Public)

(SEAL)

**CERTIFICATE OF REGISTRATION**

STATE OF OREGON

County of Marion } ss.

This is to certify that the foregoing Registration Statement was received in the office of the State Engineer on the 31 day of July, 1958, at 11:30 o'clock A. M. and has been duly recorded in said office in Book No. 13 of Registration Statements on page GR 3118

Witness my hand this 16th day of June, 1959.

Laura A. Stanley  
(State Engineer)

By \_\_\_\_\_ (Deputy)

27<sup>80</sup>

T4S R2W

~~45-1-2W~~  
45-1-2W

South

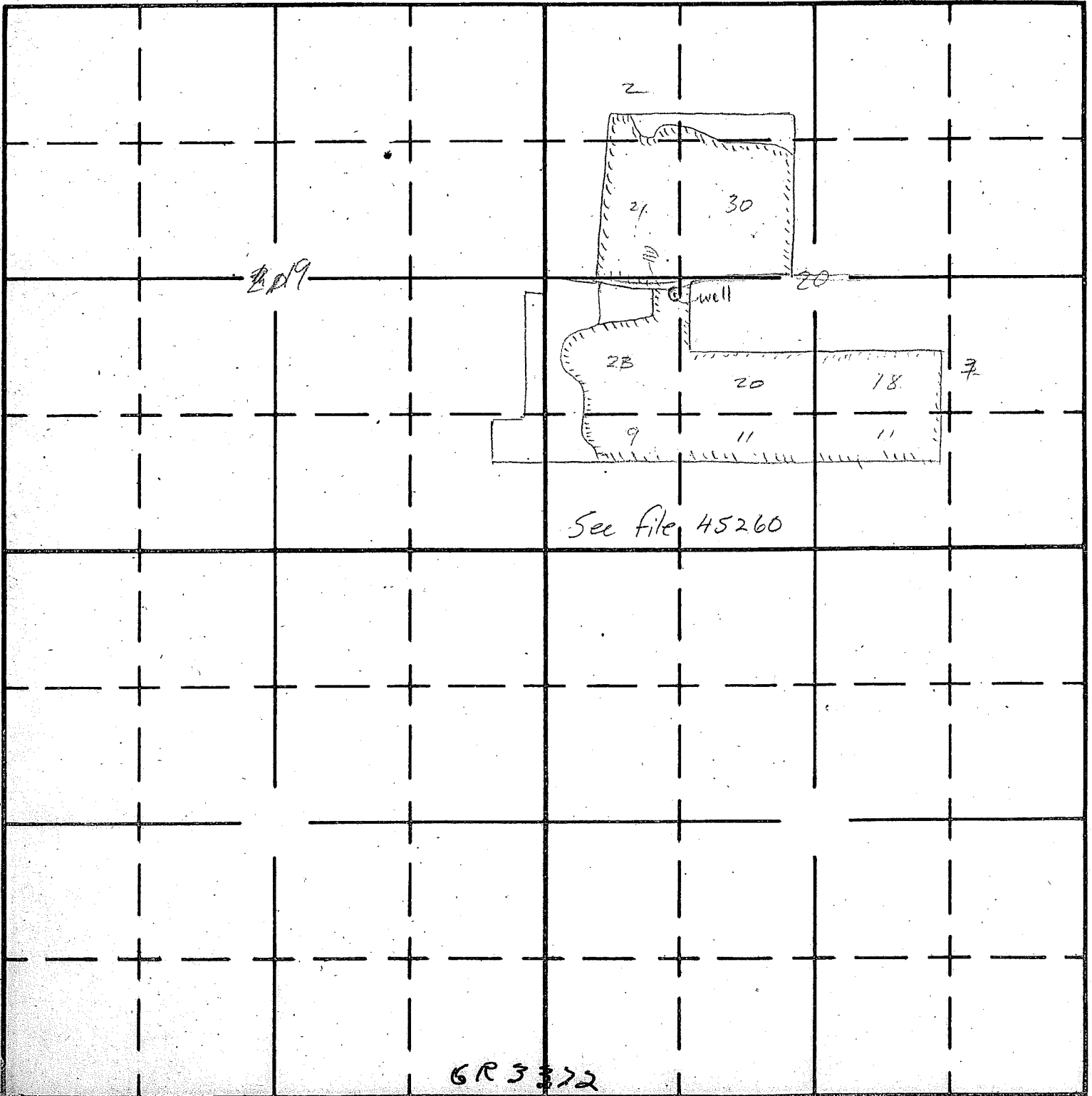

See file 45260

6R3372

North

TOWNSHIP \_\_\_\_\_  
RANGE \_\_\_\_\_  
W. M. \_\_\_\_\_

SECTION \_\_\_\_\_