

Township 325 Range 6 W, W.M.
North

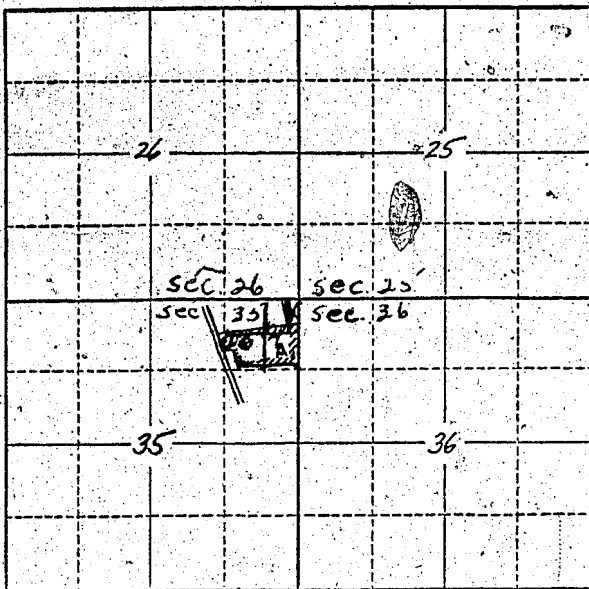

See attached sheet
Exhibit A
For complete
Location

Locate well and acreage of irrigated land on plat.

Scale: 2" = 1 Mile

STATE OF OREGON

County of Douglas

ss.

I, William A. Vaughn Elizabeth M. Vaughn, being first duly sworn, do hereby certify that I have read the foregoing Registration Statement and that all of the items therein contained are true to the best of my knowledge and belief.

William A. Vaughn
Elizabeth M. Vaughn
(Signature of Registrant)

Subscribed and sworn to before me this 30th day of July, 1955

My commission expires 1/1/63

A. V. Mohr A. V. MOHR, JUSTICE OF PEACE
(Notary Public)

(SEAL)

CERTIFICATE OF REGISTRATION

STATE OF OREGON

County of Marion

ss.

This is to certify that the foregoing Registration Statement was received in the office of the State Engineer on the 1st day of August, 1958, at 8:00 o'clock A. M. and has been duly recorded in said office in Book No. 16 of Registration Statements on page OR-3904

Witness my hand this 15th day of February, 1960

Laura A. Stanley
(State Engineer)

By _____ (Deputy)

\$15.00