

Township 13 S. Range 5 W., W.M.

North

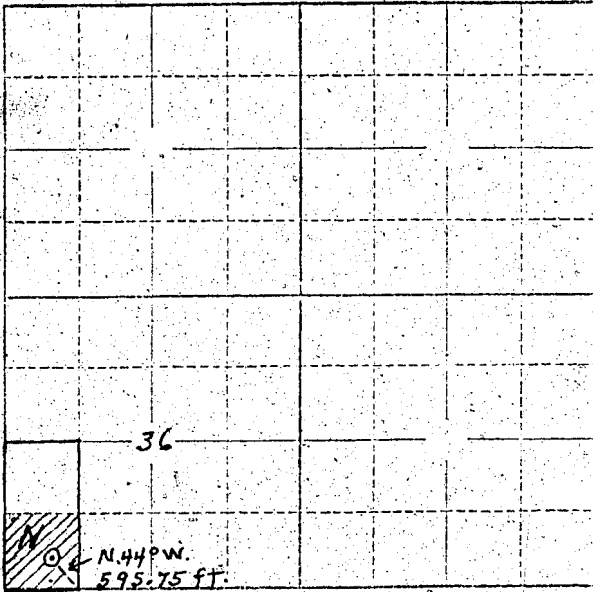

Locate well and acreage of irrigated land on plat.

Scale: 2" = 1 Mile

STATE OF OREGON

County of Benton } ss.

I, Chris C. Lindseth being first duly sworn, do hereby certify that I have read the foregoing Registration Statement and that all of the items therein contained are true to the best of my knowledge and belief.

Chris C. Lindseth
(Signature of Registrant)

Subscribed and sworn to before me this 29th day of July, 1958.

My commission expires May 22, 1961
Leora B. Turner
(Notary Public)

(SEAL)

CERTIFICATE OF REGISTRATION

STATE OF OREGON } ss.
County of Marion

This is to certify that the foregoing Registration Statement was received in the office of the State Engineer on the 31 day of July, 1958, at 8:00 o'clock A.M. and has been duly recorded in said office in Book No. 13 of Registration Statements on page GR-3146

~~Registration shall be completed by [unclear] and the water [unclear] to [unclear] by [unclear] 19[unclear]~~ xx

Witness my hand this 16th day of June, 1959.

[Signature]
(State Engineer)

By _____ (Deputy)

GR-3146

416.52