

Township 16 S Range 4 W, W.M.
North

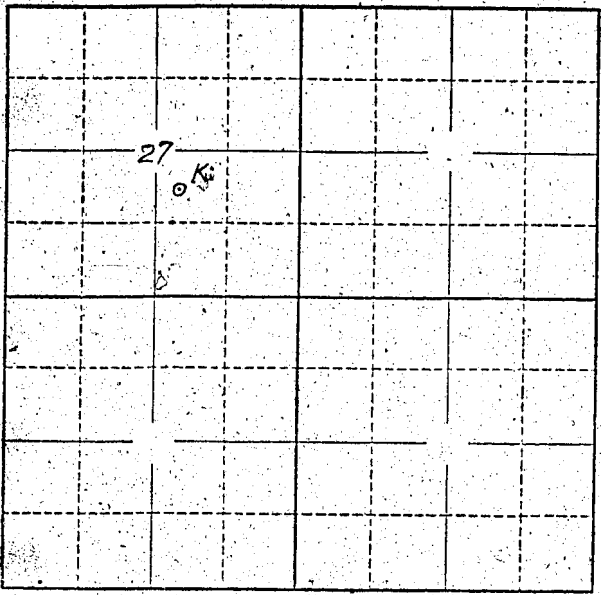

Locate well and acreage of irrigated land on plat.
Scale: 2" = 1 Mile

STATE OF OREGON

County of Linn } ss.

I, Charles V. Gaines, being first duly sworn, do hereby certify that I have read the foregoing Registration Statement and that all of the items therein contained are true to the best of my knowledge and belief.

Charles V. Gaines
(Signature of Registrant)

Subscribed and sworn to before me this 30th day of July, 1958

NOTARY PUBLIC FOR OREGON

My commission expires Nov. 4, 1960

[Signature]
(Notary Public)

(SEAL)

CERTIFICATE OF REGISTRATION

STATE OF OREGON

County of Marion } ss.

This is to certify that the foregoing Registration Statement was received in the office of the State Engineer on the 1st day of August, 1958, at 9⁰⁰ o'clock A.M. and has been duly recorded in said office in Book No. 13 of Registration Statements on page GR-3152

Witness my hand this 16th day of June, 1959

Lewis A. Stanley
(State Engineer)

By _____ (Deputy)

GR - 3152

\$15.00

1/4 Cor

1/4 Cor

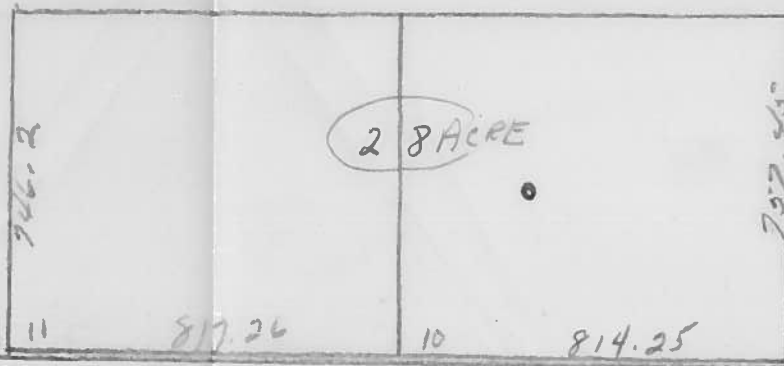

North

GR 3406

scale 1" = 400'

RECEIVED
 JUL 31 1958
 STATE ENGINEER
 SALEM, OREGON

Sec. 27
 Twp 16 South
 Range 4 West Wm

Lots 10 & 11 Vitus Tract
 Ute No. 320ft