

Township 165 Range 1166 W.M.
North

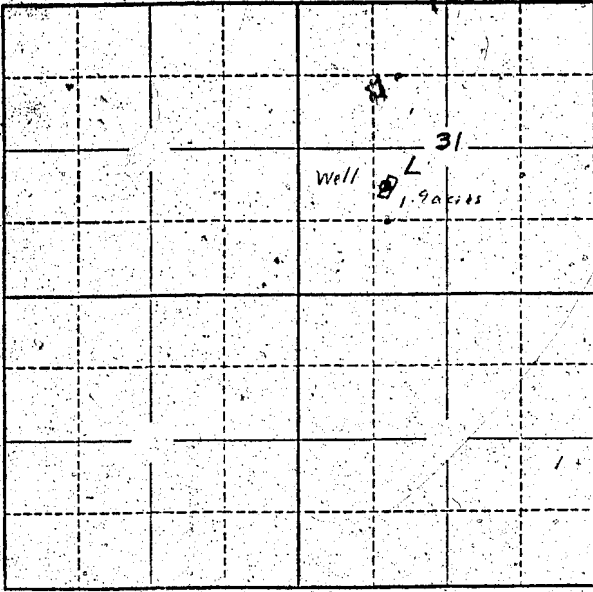

Locate well and acreage of irrigated land on plat.
Scale: 2" = 1 Mile

STATE OF OREGON

County of Linn } ss.

I, Norma Smith, being first duly sworn, do hereby certify that I have read the foregoing Registration Statement and that all of the items therein contained are true to the best of my knowledge and belief.

X _____
(Signature of Registrant)

Subscribed and sworn to before me this 29th day of July, 1958

My commission expires Jan. 30, 1962
(Notary Public)

(SEAL)

CERTIFICATE OF REGISTRATION

STATE OF OREGON } ss.
County of Marion

This is to certify that the foregoing Registration Statement was received in the office of the State Engineer on the 31st day of July, 1958, at 2:00 o'clock A.M. and has been duly recorded in said office in Book No. 13 of Registration Statements on page GR-3157

Witness my hand this 18th day of June, 1959

Walter A. Stantley
(State Engineer)

By _____
(Deputy)

GR-3157

\$15.00