

Township 5 S Range 7 W W.M. North SW Cor. Ben S. Burch D.C.

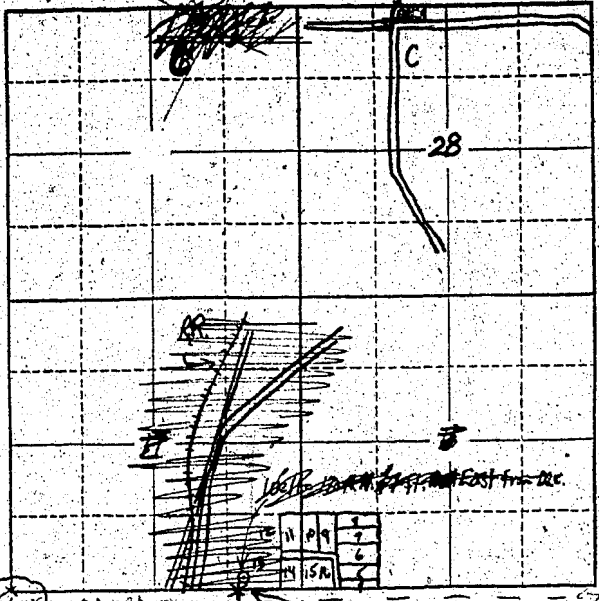

Error

SW corner

Locate well and acreage of irrigated land on plat.

Scale: 1" = 1 Mile

Benj. S. Burch D.C.

STATE OF OREGON

County of Yamhill

I, Glenna W. Stone, being first duly sworn, do hereby certify that I have read the foregoing Registration Statement and that all of the items therein contained are true to the best of my knowledge and belief.

Glenna W. Stone
(Signature of Registrant)

Subscribed and sworn to before me this 31st day of July, 1958.

My commission expires Nov. 6, 1960

Paul [Signature]
(Notary Public)

(SEAL)

CERTIFICATE OF REGISTRATION

STATE OF OREGON

County of Marion

This is to certify that the foregoing Registration Statement was received in the office of the State Engineer on the 31st day of July, 1958, at 2⁰⁰ o'clock P. M. and has been duly recorded in said office in Book No. 17 of Registration Statements on page GR-4051

Witness my hand this 16th day of May, 1960

Lawrence A. Stanley
(State Engineer)

By _____ (Deputy)

\$1500