

Township 39 S Range 8 W, W.M.  
North

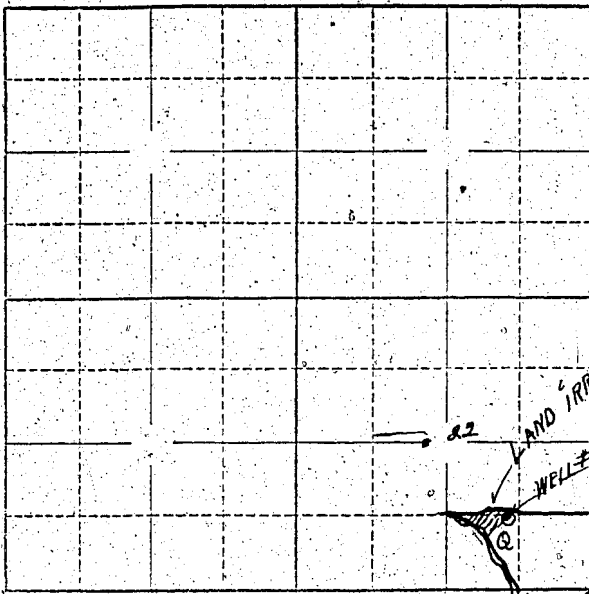

Locate well and acreage of irrigated land on plat.

Scale: 2" = 1 Mile

STATE OF OREGON

County of Klamath } ss.

I, Howard E. Salvage being first duly sworn, do hereby certify that I have read the foregoing Registration Statement and that all of the items therein contained are true to the best of my knowledge and belief.

Howard E. Salvage  
(Signature of Registrant)

Subscribed and sworn to before me this 30 day of July, 1958

My commission expires April 17 - 1962 Hubert M. Markwardt  
(Notary Public) for Oregon

(SEAL)

**CERTIFICATE OF REGISTRATION**

STATE OF OREGON

County of Marion } ss.

This is to certify that the foregoing Registration Statement was received in the office of the State Engineer on the 1st day of August, 1958, at 8:00 o'clock A. M. and has been duly recorded in said office in Book No. 16 of Registration Statements on page GR 3907

~~It is to be understood that the water described in this certificate is to be used for the purpose of irrigation only.~~

Witness my hand this 15th day of February, 1960

Laura A. Stanley  
(State Engineer)

By \_\_\_\_\_ (Deputy)

GR 3907

1/500