

Township 2'S Range 3E W.M.
North

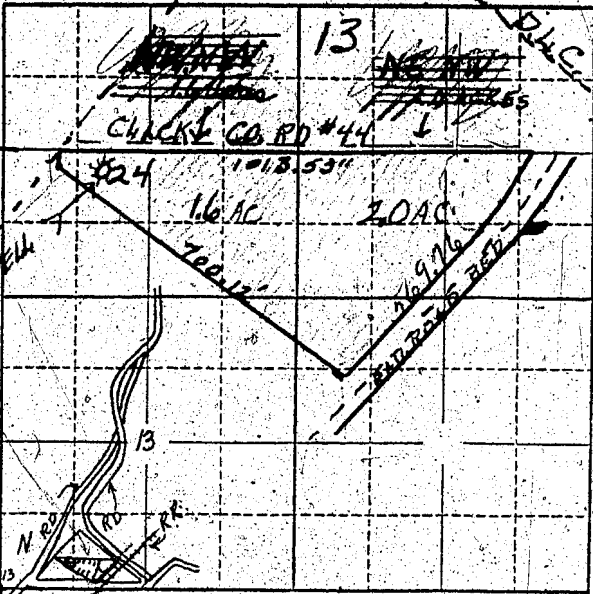

Locate well and acreage of irrigated land on plat.

Scale: $\frac{1}{2}$ " = 1 Mile

STATE OF OREGON

County of Wagon & Clackamas ss.

I, James L Miller, being first duly sworn, do hereby certify that I have read the foregoing Registration Statement and that all of the items therein contained are true to the best of my knowledge and belief.

(Signature of Registrant)

Subscribed and sworn to before me this 30th day of July, 1958

My commission expires 4-6-'62

(Notary Public)

(SEAL)

CERTIFICATE OF REGISTRATION

STATE OF OREGON }
County of Marion } ss.

This is to certify that the foregoing Registration Statement was received in the office of the State Engineer on the 31st day of July, 1958, at 2.00 o'clock A. M. and has been duly recorded in said office in Book No. 916 of Registration Statements on page GR-3811

Witness my hand this 4th day of December, 1959

(State Engineer)

By _____ (Deputy)