

North

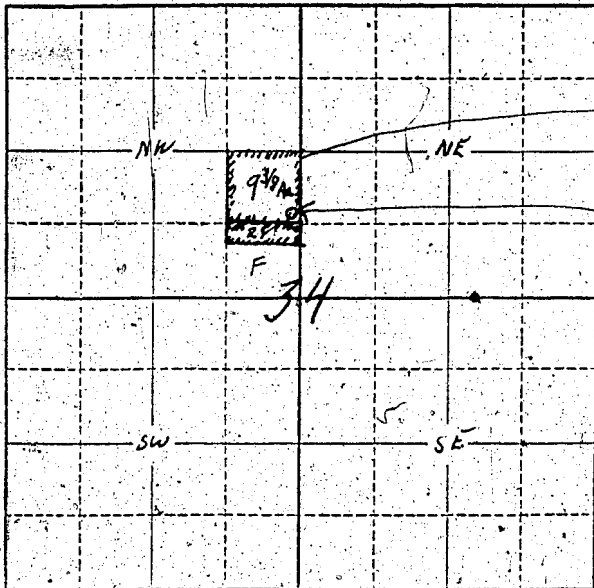

9 3/8 Acres in price 5/16  
 where well located 2 1/2 Ac.  
 in price South of well

Well locn from  
 650 feet South  
 + 15 feet west of  
 NE Corner of the  
 SE 4 of NW 4 of  
 Sec 34.

Locate well and acreage of irrigated land on plat.

Scale:  $\frac{1}{4}$  = 1 Mile

STATE OF OREGON

County of Wasco } ss.

I, Walter H. Hinkle, being first duly sworn, do hereby certify that I have read the foregoing Registration Statement and that all of the items therein contained are true to the best of my knowledge and belief.

Walter H. Hinkle  
(Signature of Registrant)

Subscribed and sworn to before me this 26th day of July, 1958

My commission expires Aug 1 1966  
(Notary Public)

(SEAL)

**CERTIFICATE OF REGISTRATION**

STATE OF OREGON } ss.  
County of Marion

This is to certify that the foregoing Registration Statement was received in the office of the State Engineer on the 31 day of July, 1958, at 1:00 o'clock P. M. and has been duly recorded in said office in Book No. 13 of Registration Statements on page GR 3220

Witness my hand this 20th day of July, 1959

Laura A. Stanley  
(State Engineer)

By \_\_\_\_\_ (Deputy)

\$15.00