

T 9 S R 3 W
 Township T 10 S Range R 3 W W.M.
 North

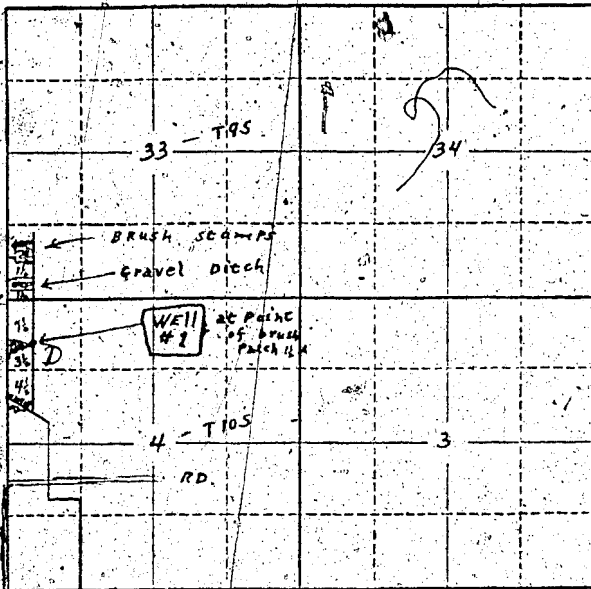

1/2 A →
 9A { each →
 7 1/2 →
 8A { 3 1/2 →
 4 1/2 →
 Total 18 1/2 A

Locate well and acreage of irrigated land on plat.
 Scale: 2" = 1 Mile

STATE OF OREGON

County of _____ ss.

I, _____, being first duly sworn, do hereby certify that I have read the foregoing Registration Statement and that all of the items therein contained are true to the best of my knowledge and belief.

Albert G. Hooper
 (Signature of Registrant)

Subscribed and sworn to before me this _____ day of _____, 19 _____

My commission expires _____ MY COMMISSION EXPIRES MAY 22, 1954 _____
 (Notary Public)

(SEAL)

CERTIFICATE OF REGISTRATION

STATE OF OREGON }
 County of Marion } ss.

This is to certify that the foregoing Registration Statement was received in the office of the State Engineer on the 31st day of July, 19 58, at 2:00 o'clock P.M. and has been duly recorded in said office in Book No. 14 of Registration Statements on page GR 3232

Witness my hand this 20th day of July, 19 59

Robert G. ...
 (State Engineer)
 By _____
 (Deputy)

GR - 3232

#1500