

RECEIVED BY OWRD
 OCT 11 2015
 SALEM, OR

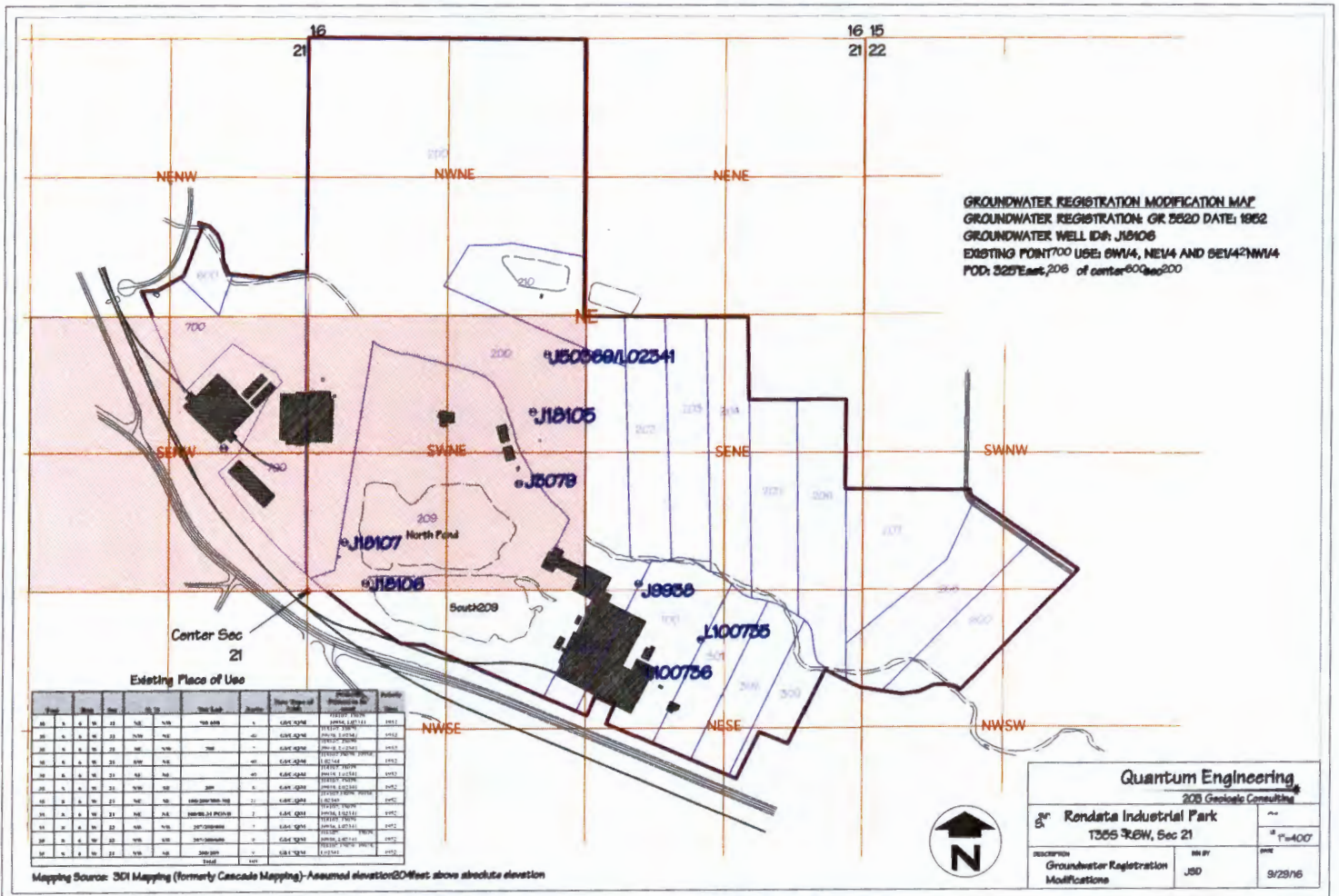

RECEIVED BY OWRD

OCT 11 2016

SALEM, OR

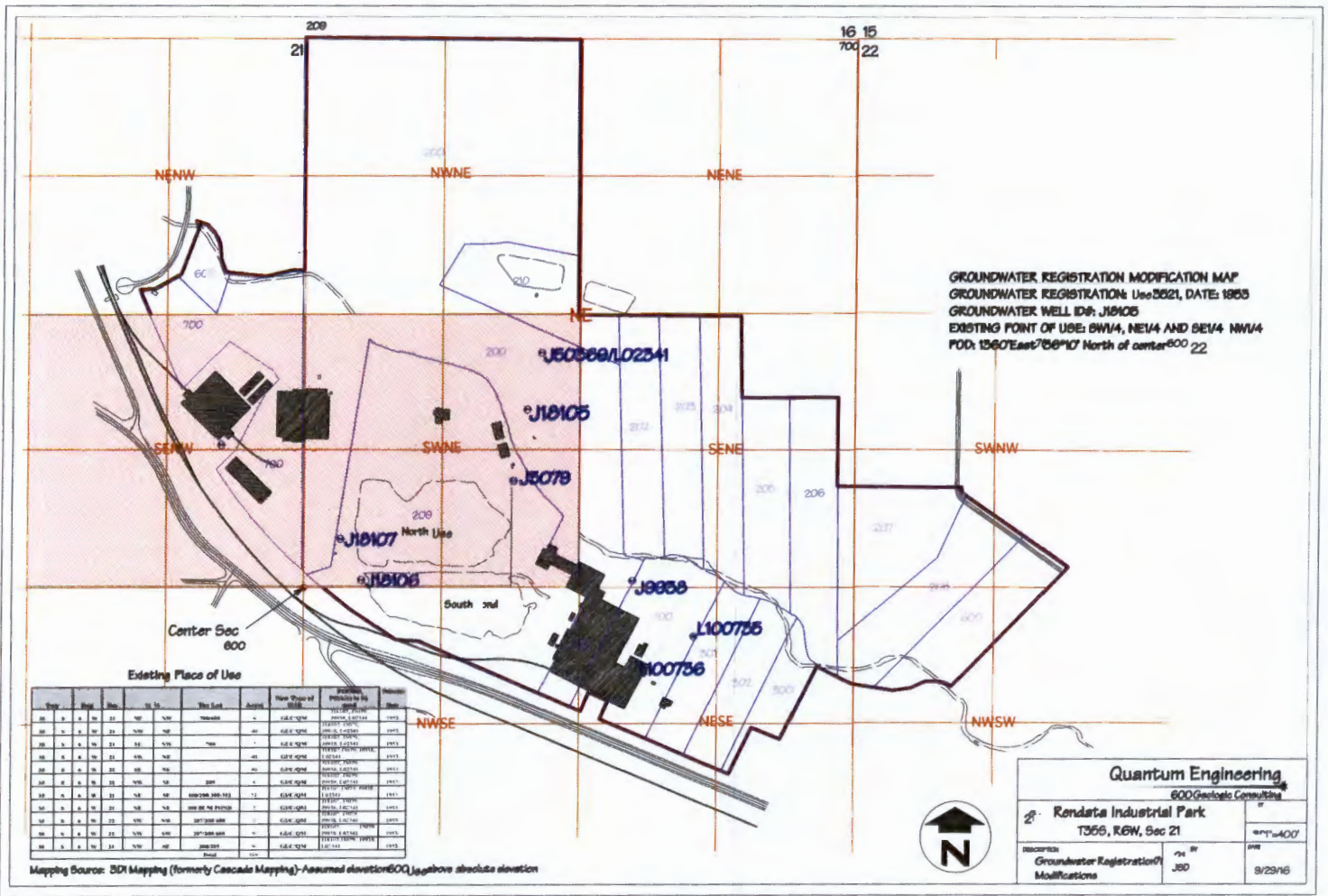

RECEIVED BY OWRD

OCT 11 2016

SALEM, OR

Township 35 Range 6W, W.M.
North

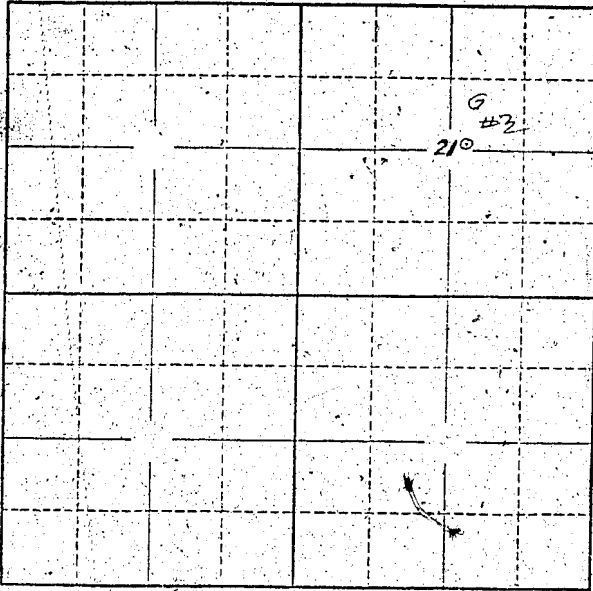

Locate well and acreage of irrigated land on plat.
Scale: 2" = 1 Mile

STATE OF OREGON

County of JOSEPHINE

} ss.

I, C. L. LINDQUIST, being first duly sworn, do hereby certify that I have read the foregoing Registration Statement and that all of the items therein contained are true to the best of my knowledge and belief.

BATE LUMBER COMPANY

By C. L. Lindquist
(Signature of Registrant) Ass't Sec'y & Mgr.

Subscribed and sworn to before me this _____ day of _____, 19____.

My commission expires _____
(Notary Public)

(SEAL)

CERTIFICATE OF REGISTRATION

STATE OF OREGON

County of Marion

} ss.

This is to certify that the foregoing Registration Statement was received in the office of the State Engineer on the 31 day of July, 1958, at 8:00 o'clock A.M. and has been duly recorded in said office in Book No. 14 of Registration Statements on page GR-3237

Witness my hand this 20th day of July, 1959

\$20.00

[Signature]
(State Engineer)

By _____
(Deputy)