

Township 18S Range 2W, W.M.
North

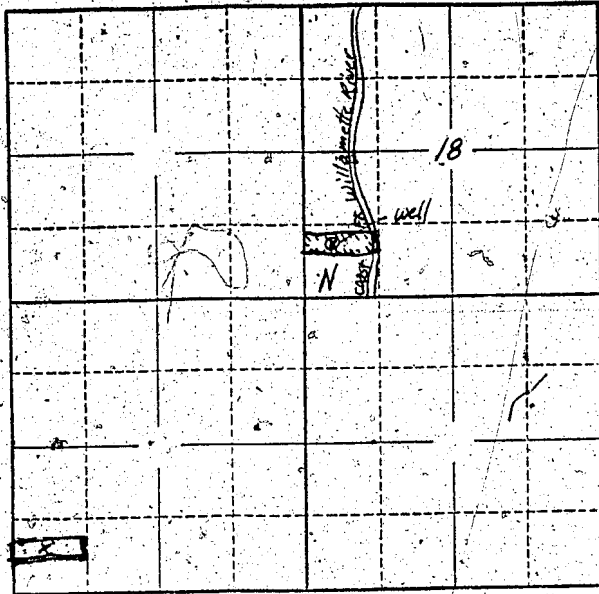

Locate well and acreage of irrigated land on plat.
Scale: 2" = 1 Mile

STATE OF OREGON }
County of Lane } ss.

I, Kenneth Hulise, being first duly sworn, do hereby certify that I have read the foregoing Registration Statement and that all of the items therein contained are true to the best of my knowledge and belief.

Kenneth Hulise
(Signature of Registrant)

Subscribed and sworn to before me this 21 day of July, 1958

MY COMMISSION EXPIRES FEB. 28, 1961

My commission expires _____
Elna E. Bessou
(Notary Public)

(SEAL)

CERTIFICATE OF REGISTRATION

STATE OF OREGON }
County of Marion } ss.

This is to certify that the foregoing Registration Statement was received in the office of the State Engineer on the 1st day of August, 1958, at 2:00 o'clock A.M. and has been duly recorded in said office in Book No. 17 of Registration Statements on page GR-4089

Witness my hand this 13th day of June, 1960

Lewis A. Stanley
(State Engineer)

By _____
(Deputy)

\$15.00