

			o D		
				13	

Locate well and acreage of irrigated land on plat.  
Scale: 2" = 1 Mile

STATE OF OREGON

County of Wane } ss.

I, Victor E. Hansen, being first duly sworn, do hereby certify that I have read the foregoing Registration Statement and that all of the items therein contained are true to the best of my knowledge and belief.

Victor E. Hansen  
(Signature of Registrant)

Subscribed and sworn to before me this 31<sup>st</sup> day of July, 1958

My commission expires Aug 3, 1958 Marion O. Anderson  
(Notary Public)

(SEAL)

**CERTIFICATE OF REGISTRATION**

STATE OF OREGON } ss.  
County of Marion

This is to certify that the foregoing Registration Statement was received in the office of the State Engineer on the 31<sup>st</sup> day of August, 1958, at 6:00 o'clock A.M. and has been duly recorded in said office in Book No. 14 of Registration Statements on page GR-3274

Witness my hand this 20<sup>th</sup> day of July, 1959  
Lewis A. Stanley  
(State Engineer)

#15.00

By \_\_\_\_\_ (Deputy)

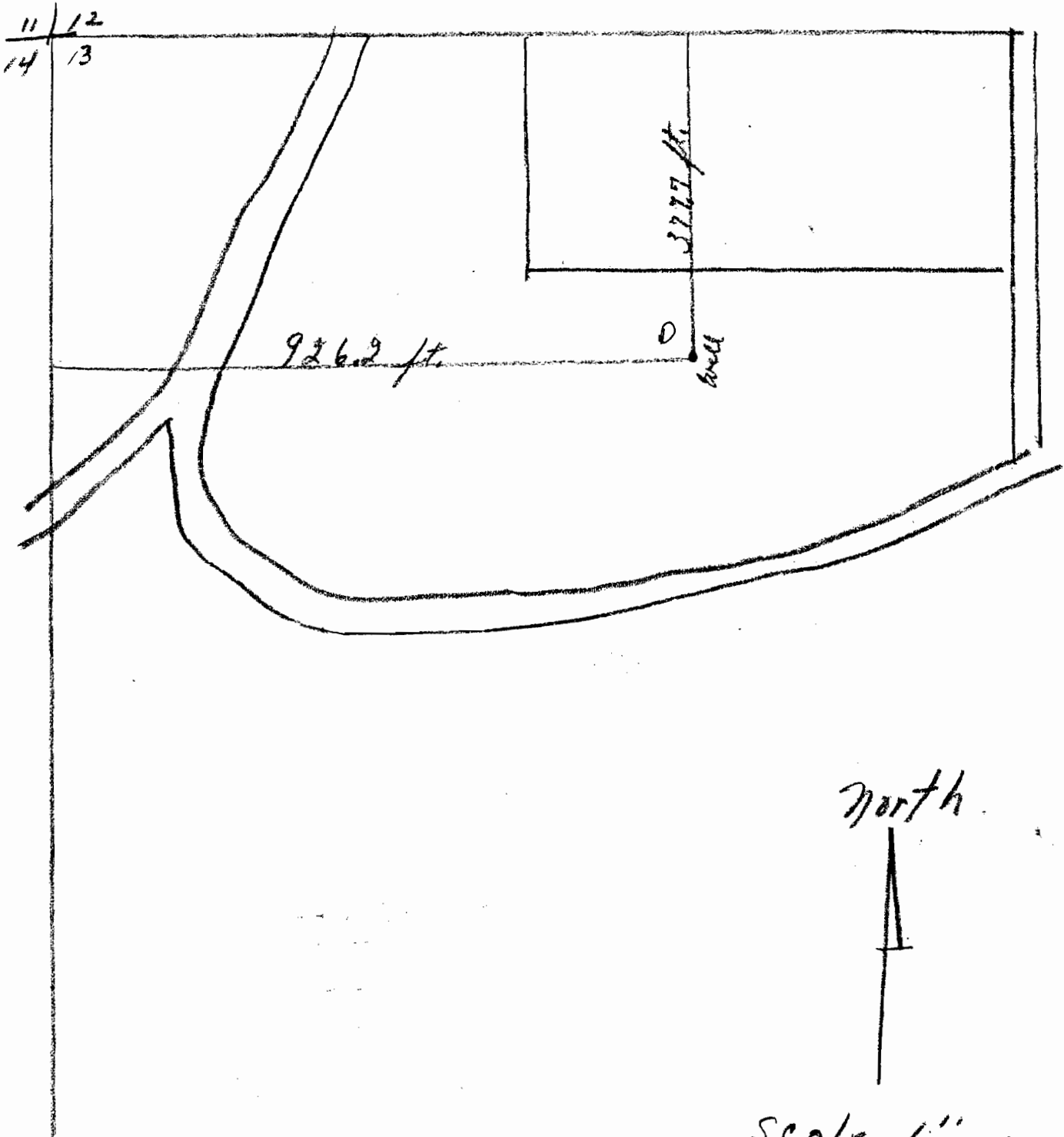

Sec 13 Twp 18 S. Rg 3 W  
GR 3565