

Township 15 Range 14, W.M.
North

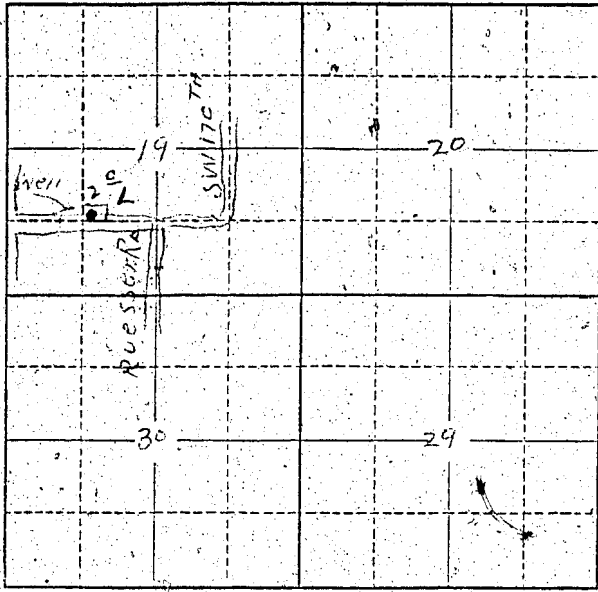

Locate well and acreage of irrigated land on plat.
Scale: 2" = 1 Mile

STATE OF OREGON }
County of Washington } ss.

I, Wm A Schumann, being first duly sworn, do hereby certify that I have read the foregoing Registration Statement and that all of the items therein contained are true to the best of my knowledge and belief.

Wm A Schumann
(Signature of Registrant)

Subscribed and sworn to before me this 10 day of July, 1959

My commission expires 11-16-58
(Notary Public)

(SEAL)

CERTIFICATE OF REGISTRATION

STATE OF OREGON }
County of Marion } ss.

This is to certify that the foregoing Registration Statement was received in the office of the State Engineer on the 10 day of July, 1959, at 7 o'clock A.M. and has been duly recorded in said office in Book No. 314 of Registration Statements on page GR 3326

Witness my hand this 20th day of August, 1959

\$15.00

Wm A Schumann
(State Engineer)
By _____
(Deputy)

GR 3326