

North

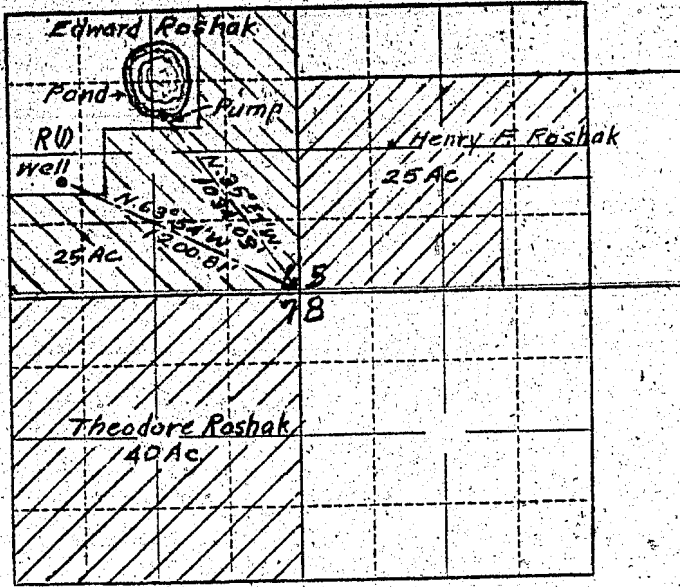

Locate well and acreage of irrigated land on plat.

Scale: $\frac{1}{8}$ " = 1 Mile

STATE OF OREGON

County of Washington

ss.

I, Edward Roshak, being first duly sworn, do hereby certify that I have read the foregoing Registration Statement and that all of the items therein contained are true to the best of my knowledge and belief.

Edward Roshak
(Signature of Registrant)

Subscribed and sworn to before me this 13th day of February, 1957

My commission expires Sept. 19, 1958

EJ Stansbury
(Notary Public)

(SEAL)

CERTIFICATE OF REGISTRATION

STATE OF OREGON

County of Marion

ss.

This is to certify that the foregoing Registration Statement was received in the office of the State Engineer on the 7th day of February, 1957, at 9:00 o'clock A.M. and has been duly recorded in said office in Book No. 2 of Registration Statements on page GR-352 C.

~~Construction shall be completed by x-x-x-x-x-x-x-x-x-x and the water completely applied to benefit by x-x-x-x-x-x-x-x-x-x~~

Witness my hand this 30th day of April, 1957.

Lewis A. Stanley
(State Engineer)

By

(Deputy)

\$18.00