

S 1/2 Section 19 & N 1/2 Sect 30

Township 6 S Range 3 W W.M.

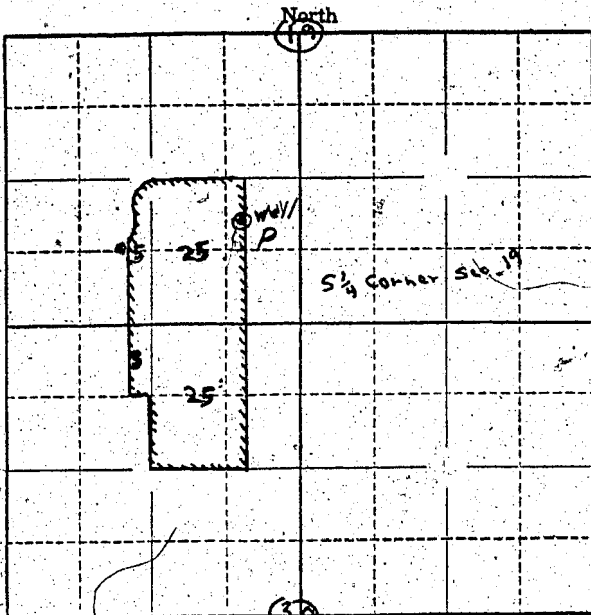

Locate well and acreage of irrigated land on plat.

Scale: 2" = 1 Mile
4"

STATE OF OREGON

County of _____ } ss.

I, Russel L. Hicks, being first duly sworn, do hereby certify that I have read the foregoing Registration Statement and that all of the items therein contained are true to the best of my knowledge and belief.

Russel L. Hicks
(Signature of Registrant)

Subscribed and sworn to before me this 1st day of August, 1958

My commission expires 12th June 1961 Wm. S. Bartholomew
(Notary Public)

(SEAL)

CERTIFICATE OF REGISTRATION

STATE OF OREGON

County of Marion } ss.

This is to certify that the foregoing Registration Statement was received in the office of the State Engineer on the 1st day of August, 1958, at 8:00 o'clock A. M. and has been duly recorded in said office in Book No. 14 of Registration Statements on page GR- 3388

Witness my hand this 20th day of August, 1959

Leuro A. Atterley
(State Engineer)

By _____ (Deputy)

GR 3388

#19.20