

ELTON HIGBEE

SECS. 3 & 4, T. 10 S., R. 3 W., W.M., LINN CO., ORE.

Scale: 1" = 10 Chains

Jan. 25, 1957

ORRIS A. CARNEGIE
DEP. CO. SURVEYOR

REC-1110
FEB 1957

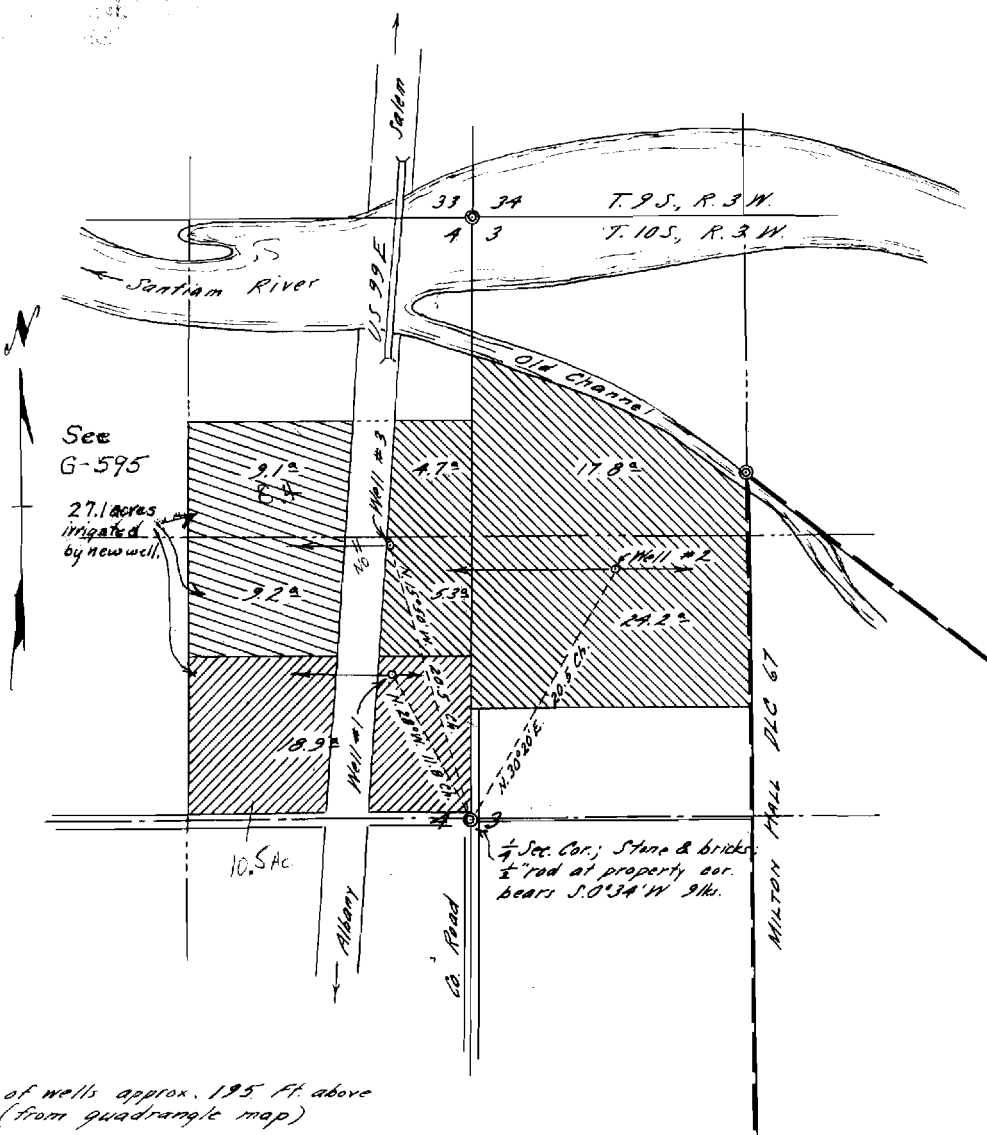

Elev. of wells approx. 195 ft. above MSL (from quadrangle map)

REGISTERED
OREGON
LAND SURVEYOR

Orris A. Carnegie

MAY 9, 1947
ORRIS A. CARNEGIE
213