

Township 6 S Range 24 W.M.  
North

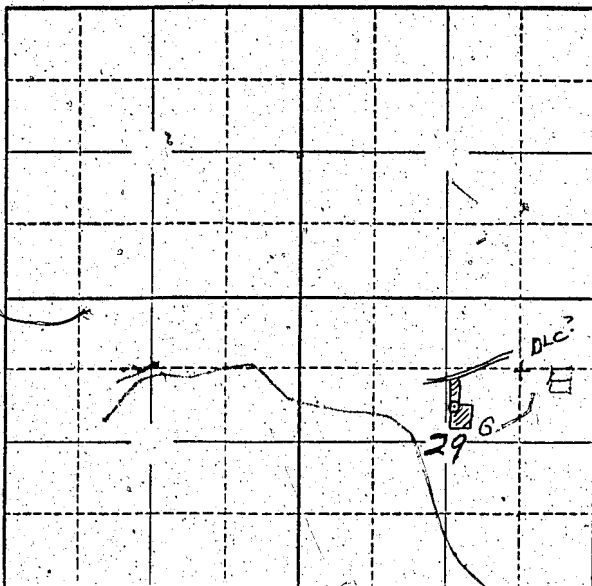

Locate well and acreage of irrigated land on plat.  
Scale: 2" = 1 Mile

STATE OF OREGON

County of Marion } ss.

I, W. H. Lowery, being first duly sworn, do hereby certify that I have read the foregoing Registration Statement and that all of the items therein contained are true to the best of my knowledge and belief.

W. H. Lowery  
(Signature of Registrant)

Subscribed and sworn to before me this 1st day of August, 1958.

My commission expires 12th June 1961 Wm. S. Bartholomew  
(Notary Public)

(SEAL)

**CERTIFICATE OF REGISTRATION**

STATE OF OREGON } ss.  
County of Marion

This is to certify that the foregoing Registration Statement was received in the office of the State Engineer on the 1st day of August, 1958, at 3:25 o'clock P. M. and has been duly recorded in said office in Book No. 14 of Registration Statements on page GR-3404

Witness my hand this 20th day of August, 1959

Laura A. Stanley  
(State Engineer)

By \_\_\_\_\_  
(Deputy)

#1500

GR 3404