

Township 17 S Range 4 W, W.M.
North

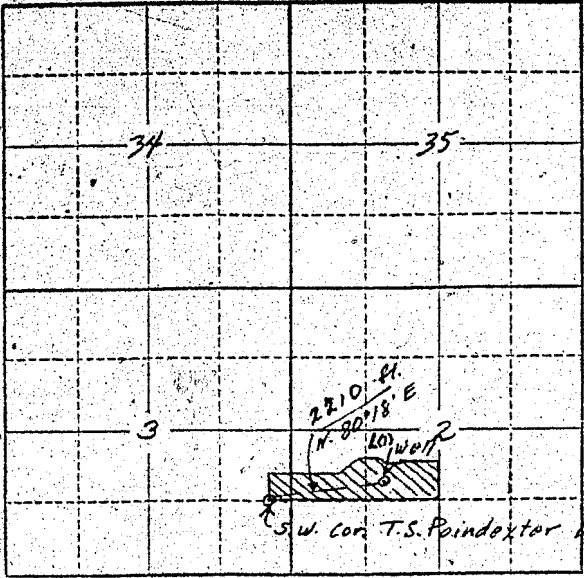

Locate well and acreage of irrigated land on plat.
Scale: 2" = 1 Mile

STATE OF OREGON }
County of _____ } ss.

I, Melvin L. Thompson, being first duly sworn, do hereby certify that I have read the foregoing Registration Statement and that all of the items therein contained are true to the best of my knowledge and belief.

Melvin L. Thompson
(Signature of Registrant)

Subscribed and sworn to before me this 15 day of February, 1957

My commission expires _____
NOTARY PUBLIC FOR OREGON

Robert G. Irwin
(Notary Public)

(SEAL) My Commission Expires Oct. 16, 1959

CERTIFICATE OF REGISTRATION

STATE OF OREGON }
County of Marion } ss.

This is to certify that the foregoing Registration Statement was received in the office of the State Engineer on the 18th day of February, 1957 at 8:00 o'clock A. M. and has been duly recorded in said office in Book No. 3 of Registration Statements on page GR-362 C.

~~Construction shall be completed by X-X-X-X-X-X-X-X-X-X, 19XX, and the water completely applied to the field by X-X-X-X-X-X-X-X-X-X, 10XX.~~

Witness my hand this 30th day of April, 1957

Lewis A. Stanley
(State Engineer)

\$15.00

By _____ (Deputy)