

Township 6N Range 35E, W.M.
North

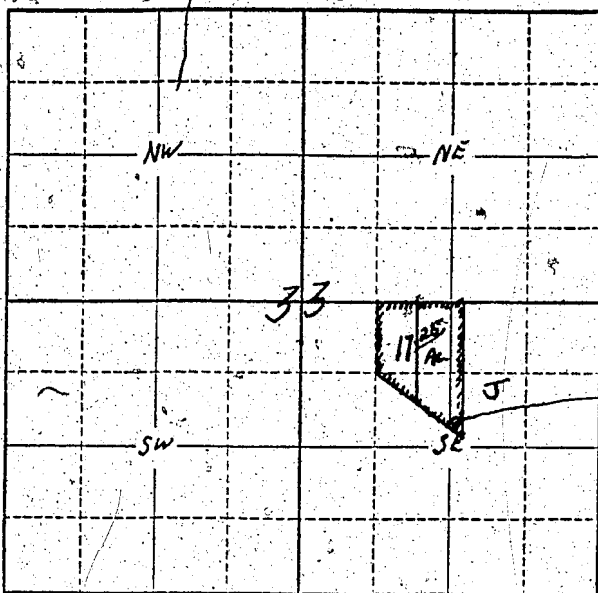

Well location
1210 feet west +
1195 feet south
of NE 4 corner of
Sec 33.

Locate well and acreage of irrigated land on plat.

Scale: $\frac{1}{4}$ " = 1 Mile

STATE OF OREGON

County of Tillamook } ss.

I, Walter W. Raboff, being first duly sworn, do hereby certify that I have read the foregoing Registration Statement and that all of the items therein contained are true to the best of my knowledge and belief.

Walter W. Raboff
(Signature of Registrant)

Subscribed and sworn to before me this 30th day of July, 1955

My commission expires Aug 5, 1960

[Signature]
(Notary Public)

(SEAL)

CERTIFICATE OF REGISTRATION

STATE OF OREGON } ss.
County of Marion

This is to certify that the foregoing Registration Statement was received in the office of the State Engineer on the 1 day of August, 1955, at 8:00 o'clock A. M. and has been duly recorded in said office in Book No. 16 of Registration Statements on page GR 4009

Witness my hand this 15th day of March, 1960

[Signature]
(State Engineer)

By _____ (Deputy)

GR 4009

#15.00