

T.10S. R.4W. Sec. 12 & 13, W.M.

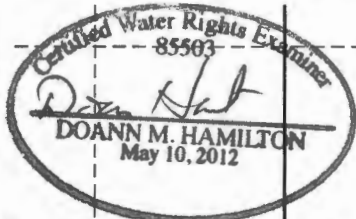

REVISIONS *June 30, 2017*

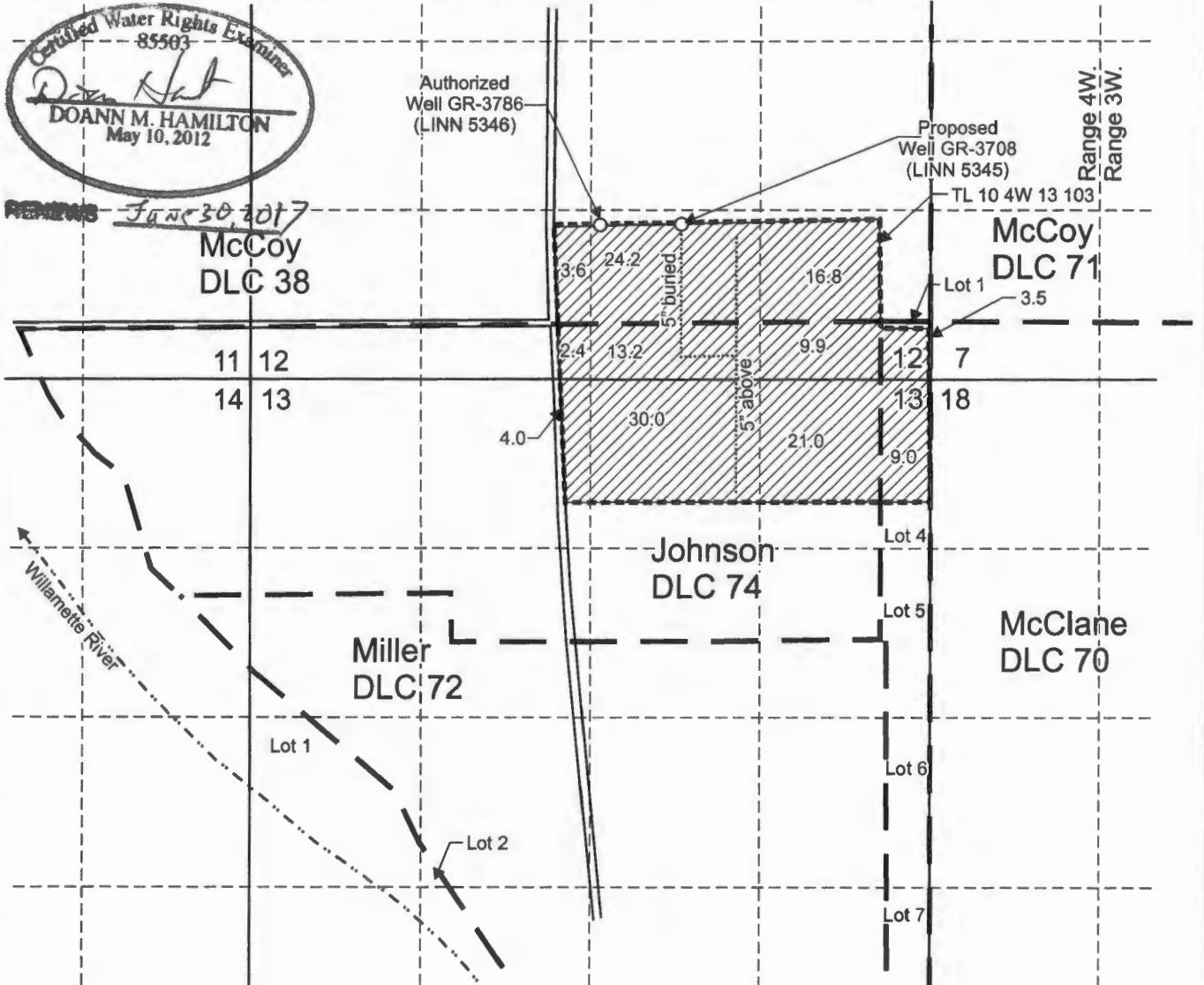

Proposed Well G-3708 (LINN 5345) is located north 58 degrees 30 minutes west, 35.3 chains from SE corner, Section 12.

Authorized Well G-3786 (LINN 5346) is located north 65 degrees 10 minutes west, 43.5 chains from SE corner, Section 12.

Area (137.6 Acres) registered under GR-3786, priority date 12-31-45, affected by this modification.

Tax lot boundary

Donation Land Claim boundary

Water main line

Scale: 1" = 1,320'

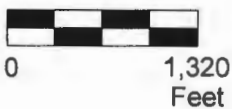

RECEIVED

JAN 09 2017

OWRD

This map was prepared for the purpose of identifying the location of a water right only and is not intended to provide legal dimensions or location of property ownership lines.

Groundwater Registration Modification Map
GR-3786

Pacific Hydro-Geology Inc.

12/2016

Linda Davis
T.10S. R.4W. Sec. 12 & 13, W.M.

T 12564

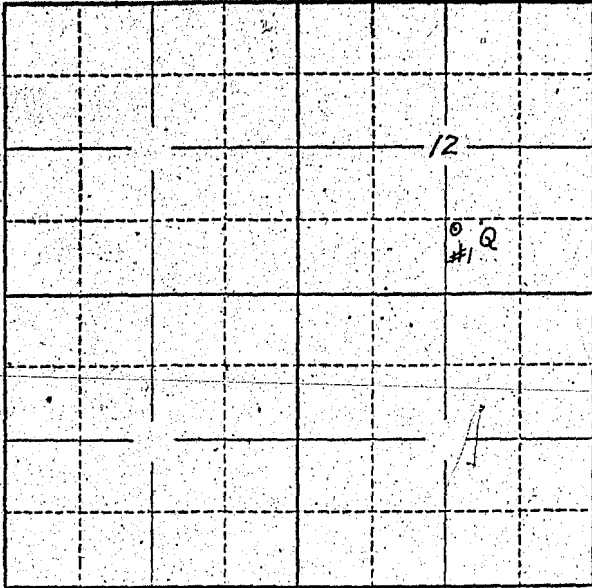

Locate well and acreage of irrigated land on plat.
Scale: 2" = 1 Mile

STATE OF OREGON

County of Linn } ss.

I, RAYMOND K. BAKER, being first duly sworn, do hereby certify that I have read the foregoing Registration Statement and that all of the items therein contained are true to the best of my knowledge and belief.

Raymond K. Baker
(Signature of Registrant)

Subscribed and sworn to before me this 30 day of July, 1955

My commission expires MY COMMISSION EXPIRES MAY 22, 1962
William E. Phillips
(Notary Public)

(SEAL)

CERTIFICATE OF REGISTRATION

STATE OF OREGON } ss.
County of Marion

This is to certify that the foregoing Registration Statement was received in the office of the State Engineer on the 15th day of August, 1958, at 8.00 o'clock A.M. and has been duly recorded in said office in Book No. 14 of Registration Statements on page 3447

Witness my hand this 15th day of September, 1959
Laura A. Stanley
(State Engineer)

27.40

By _____ (Deputy)