

Locate well and acreage of irrigated land on plat.

Scale: 2" = 1 Mile

STATE OF OREGON

County of LINN

ss.

I, Harvey Duerksen, being first duly sworn, do hereby certify that I have read the foregoing Registration Statement and that all of the items therein contained are true to the best of my knowledge and belief.

Harvey Duerksen
(Signature of Registrant)

Subscribed and sworn to before me this 31 day of July, 1958

My commission expires MY COMMISSION EXPIRES MAY 22, 1962

Lillian E. Phillips
(Notary Public)

(SEAL)

CERTIFICATE OF REGISTRATION

STATE OF OREGON

County of Marion

ss.

This is to certify that the foregoing Registration Statement was received in the office of the State Engineer on the 15th day of August, 1958, at 8.00 o'clock A.M. and has been duly recorded in said office in Book No. 14 of Registration Statements on page GR-3453

Witness my hand this 15th day of September, 1959

Lewis A. Stanley
(State Engineer)

By _____ (Deputy)

\$15.00

GR-3792

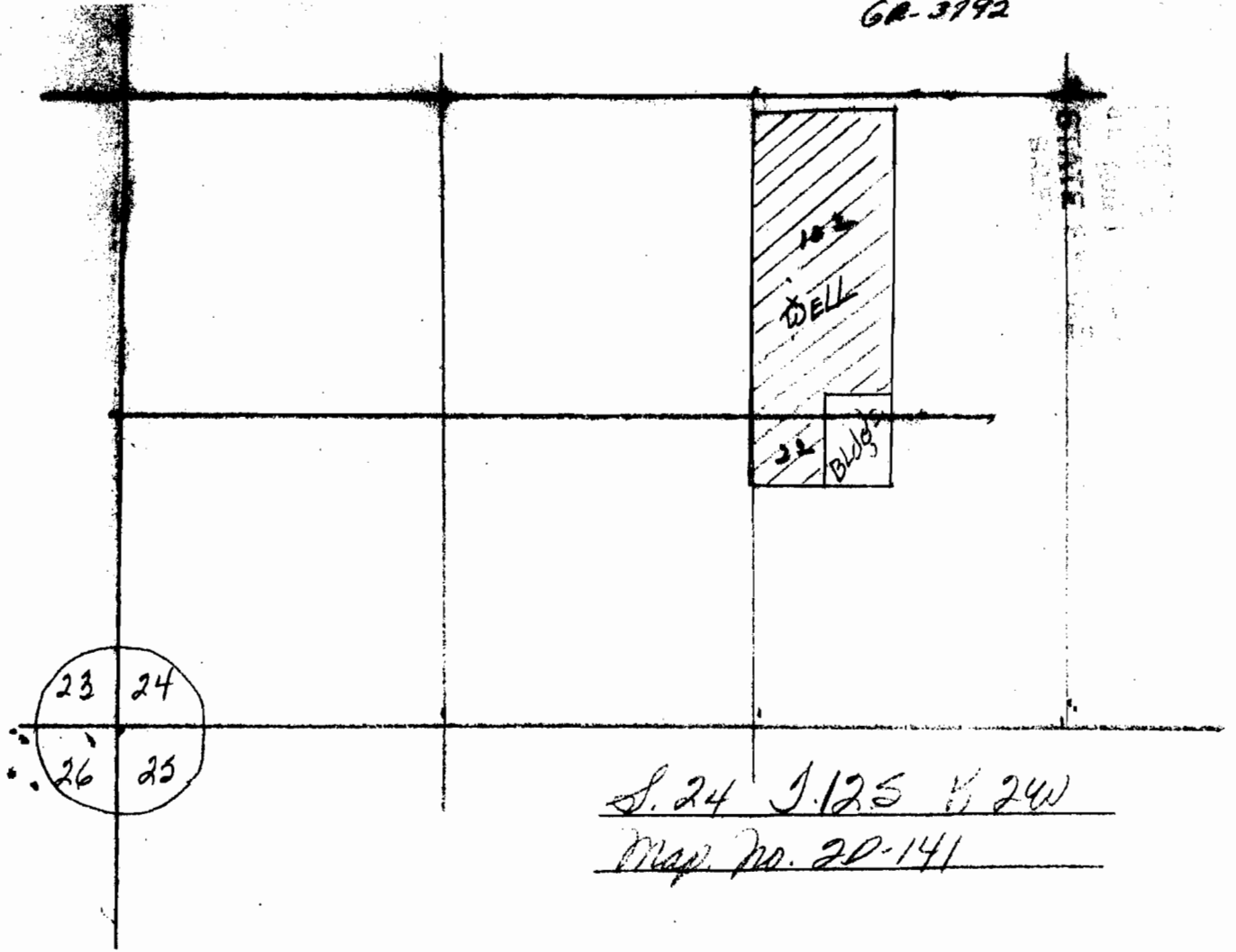

S. 24 T. 12S R. 24W
Map No. 20-141