

Township 6N Range 35E, W.M.
North

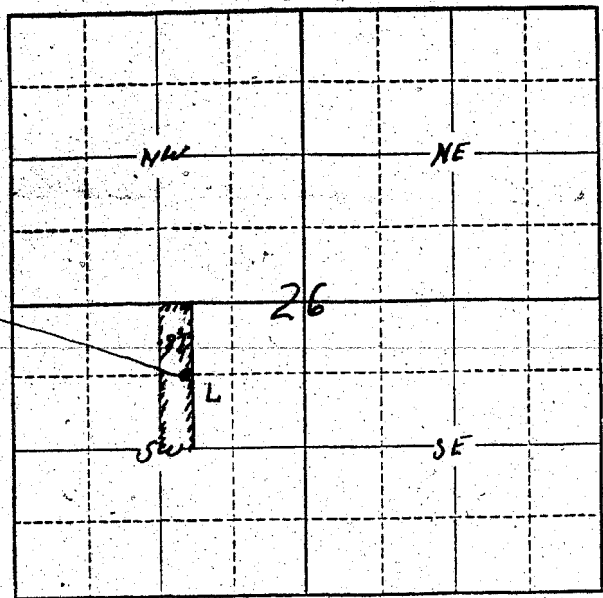

Well location
660 feet South
& 1304 feet East
of W4 corner of
Sec 26

Locate well and acreage of irrigated land on plat.

Scale: $\frac{1}{4}$ = 1 Mile
4"

Wash.

STATE OF OREGON

County of Walla Walla } ss.

I, Paul Featherston, being first duly sworn, do hereby certify that I have read the foregoing Registration Statement and that all of the items therein contained are true to the best of my knowledge and belief.

X Paul Featherston
(Signature of Registrant)

Subscribed and sworn to before me this 31 day of July, 1958

My commission expires 5-18-61 William A. Jusk
(Notary Public)

(SEAL)

CERTIFICATE OF REGISTRATION

STATE OF OREGON

County of Marion } ss.

This is to certify that the foregoing Registration Statement was received in the office of the State Engineer on the 1st day of August, 1958, at 8:00 o'clock A. M. and has been duly recorded in said office in Book No. 14 of Registration Statements on page 6R-3495

Witness my hand this 15th day of September, 1959

Lawrence A. Stanley
(State Engineer)

\$15.00

By _____ (Deputy)