

NE/4 NW/4 Sec 25  
T6N, R35E, WM  
Umatilla County

400 200 0 400 Feet

SE/4 SW/4 Sec 24  
T6N, R35E, WM  
Umatilla County

RECEIVED DEC 19 2014

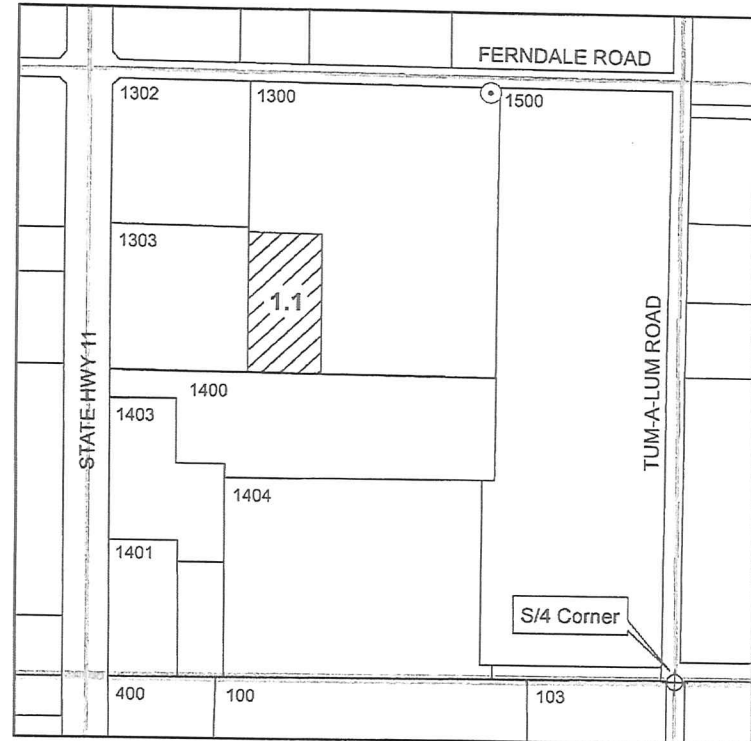
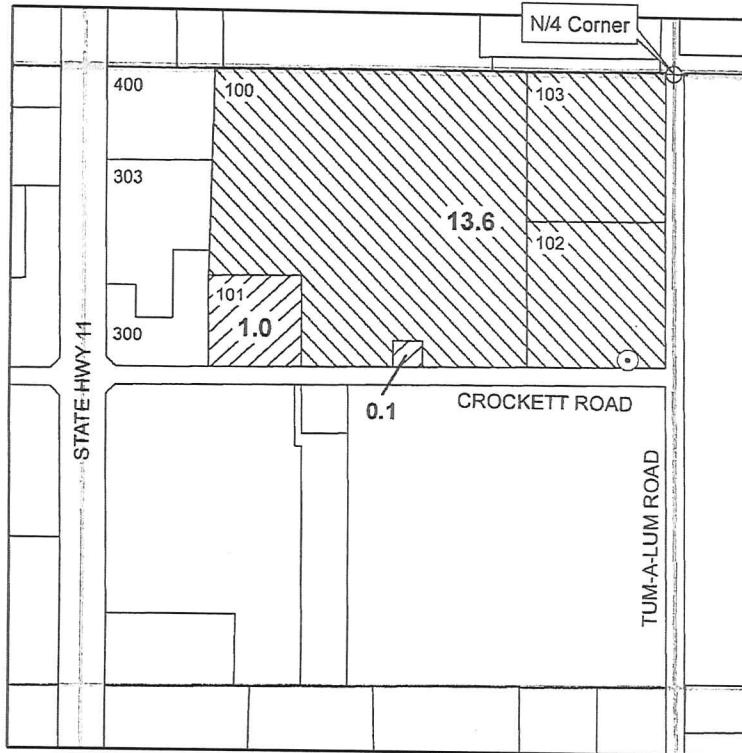

TRANSFER FROM: TL 100, 101

TRANSFER TO: TL 1300

⊙ **Point of Appropriation FROM**  
Gravel well located 624 feet S and 100 feet W from N/4 Corner of Section 25. Well Log UMAT 4607.

⊙ **Point of Appropriation TO**  
Gravel well located 1290 feet N and 410 feet W from S/4 Corner of Section 24. Well Log UMAT 4469.

 **Place of Use FROM**  
1.1 acres in NE/4 NW/4 of Section 25

 **Place of Use TO**  
1.1 acres in SE/4 SW/4 of Section 24

 **Place of Use NOT INCLUDED**  
13.6 acres in NE/4 NW/4 of Section 25

The purpose of this map is to identify the location of a water right. It is not intended to provide information regarding the location of property ownership boundary lines.

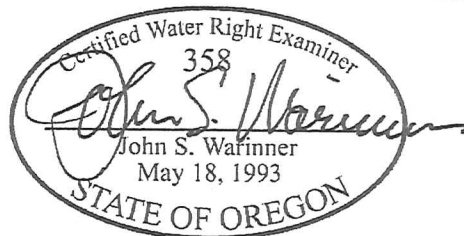

FOUNTAINHEAD  
19552 E Campbell Rd  
Bend, OR 97702  
(541) 815-4103 phone

**GR CLAIM MODIFICATION**

Registration No. GR-3846  
Certificate No. GR-3503

in the name of  
TERRY & SHARRIE COPELAND

Revised 19 DEC 2014

**NE/4 NW/4 Sec 25**  
**T6N, R35E, WM**  
**Umatilla County**

400 200 0 400 Feet



**SE/4 SW/4 Sec 24**  
**T6N, R35E, WM**  
**Umatilla County**

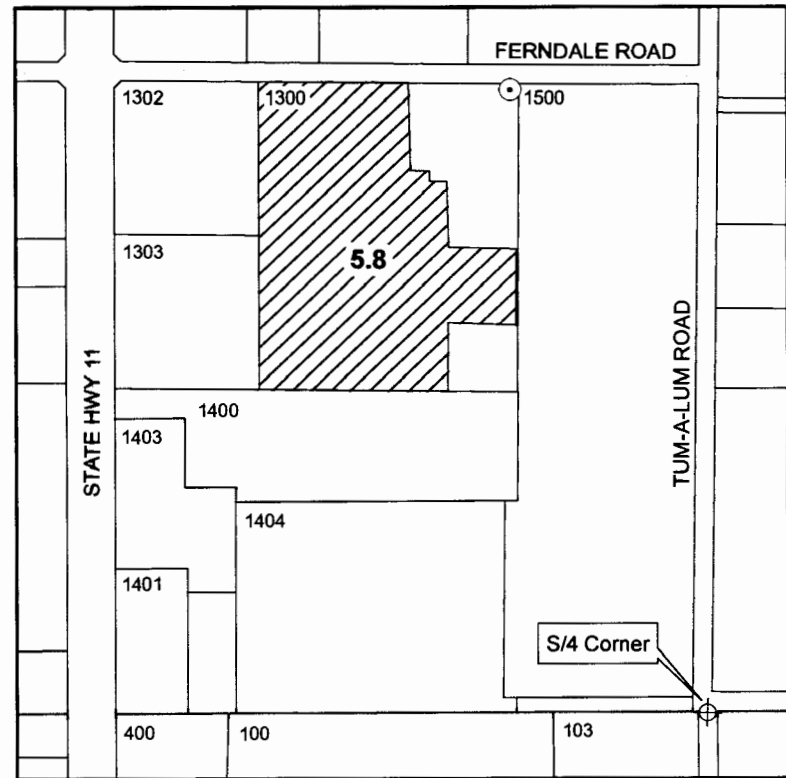
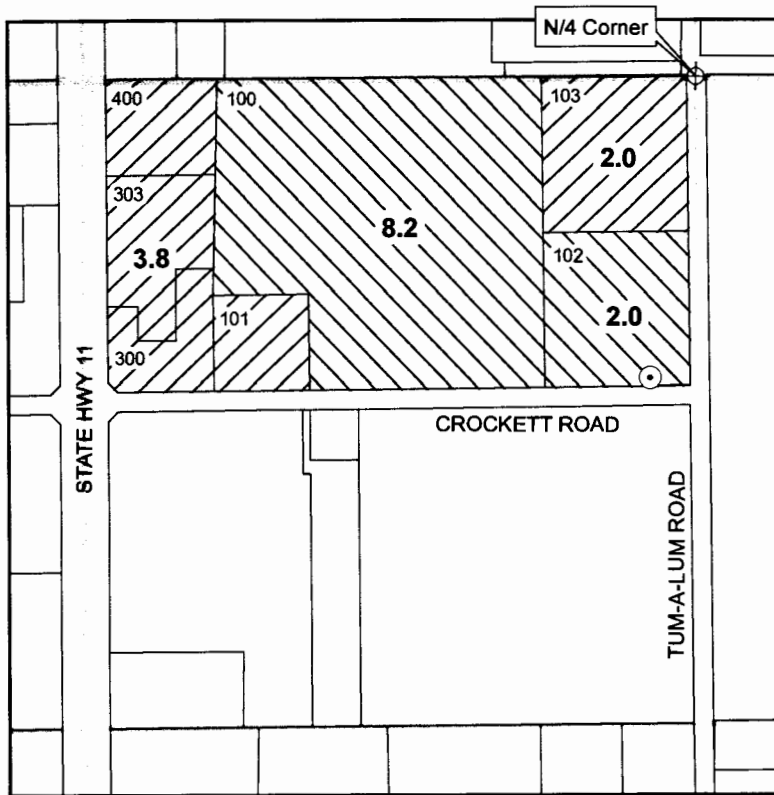

**TRANSFER FROM: TL 101, 103, 300, 303, 400**

**TRANSFER TO: TL 1300**

⊙ **Point of Appropriation FROM**

Gravel well located 624 feet S and 100 feet W from N/4 Corner of Section 25. Well Log UMAT 4607.

 **Place of Use FROM**

5.8 acres in NE/4 NW/4 of Section 25

 **Place of Use NOT INCLUDED**

10.2 acres in NE/4 NW/4 of Section 25

⊙ **Point of Appropriation TO**

Gravel well located 1290 feet N and 410 feet W from S/4 Corner of Section 24. Well Log UMAT 4469.

 **Place of Use TO**

5.8 acres in SE/4 SW/4 of Section 24

Excluded areas include buildings, corrals and sub-irrigated areas that do not require irrigation.

SALEM, OR

MAY 20 2014

RECEIVED BY OWRD

The purpose of this map is to identify the location of a water right. It is not intended to provide information regarding the location of property ownership boundary lines.

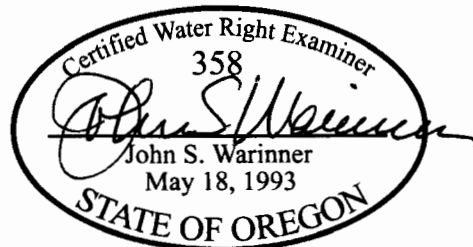

**FOUNTAINHEAD**  
 19552 E Campbell Rd  
 Bend, OR 97702  
 (541) 815-4103 phone

**GR CLAIM MODIFICATION**  
**Registration No. GR-3846**  
**Certificate No. GR-3503**

in the name of  
**TERRY & SHARRIE COPELAND**

Revised 27 APR 2014

Township 6N Range 35E, W.M.

North

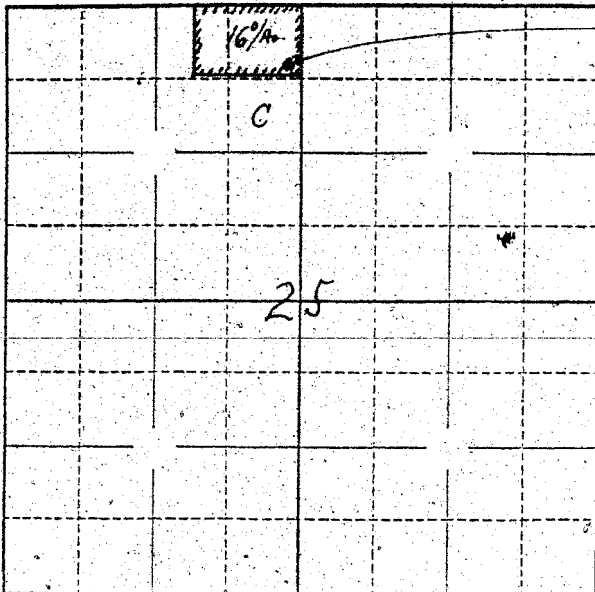

Well Location  
100 feet West &  
624 feet South of  
N<sup>4</sup> Corner of Sec 25

Locate well and acreage of irrigated land on plat.

Scale:  $\frac{1}{4}$ " = 1 Mile

STATE OF OREGON

County of Umatilla

ss.

I, Paul A. Williams, being first duly sworn, do hereby certify that I have read the foregoing Registration Statement and that all of the items therein contained are true to the best of my knowledge and belief:

x Paul A. Williams  
(Signature of Registrant)

Subscribed and sworn to before me this 31 day of July, 1958

My commission expires July 18, 1960

Michael J. ...  
(Notary Public)

(SEAL)

**CERTIFICATE OF REGISTRATION**

STATE OF OREGON

County of Marion

ss.

This is to certify that the foregoing Registration Statement was received in the office of the State Engineer on the 1st day of August, 1958, at 1:00 o'clock P.M. and has been duly recorded in said office in Book No. 15 of Registration Statements on page GR 3503

Witness my hand this 15<sup>th</sup> day of September, 1959

Levia A. Stanley  
(State Engineer)

By

(Deputy)

GR 3503

\$15.00