



W.R. 372

WM. SCHWAB

SEC. 3, T. 10 S., R. 3 W., W.M.

LINN COUNTY, OREGON

Scale: 1" = 10 Chains July 26, 1956

ORRIS A. CARNEGIE  
DEP. CO. SURVEYOR

RECEIVED  
MAR 6 1957  
STATE ENGINEER  
SALEM, OREGON

GR-385



1/4 Sec. Cor.; Stone & bricks; 1/2" Rod at property Cor. bears S. 0°34' W. 9 lks.

Well; Elev. approx. 200' above M.S.L. (from quadrangle map)

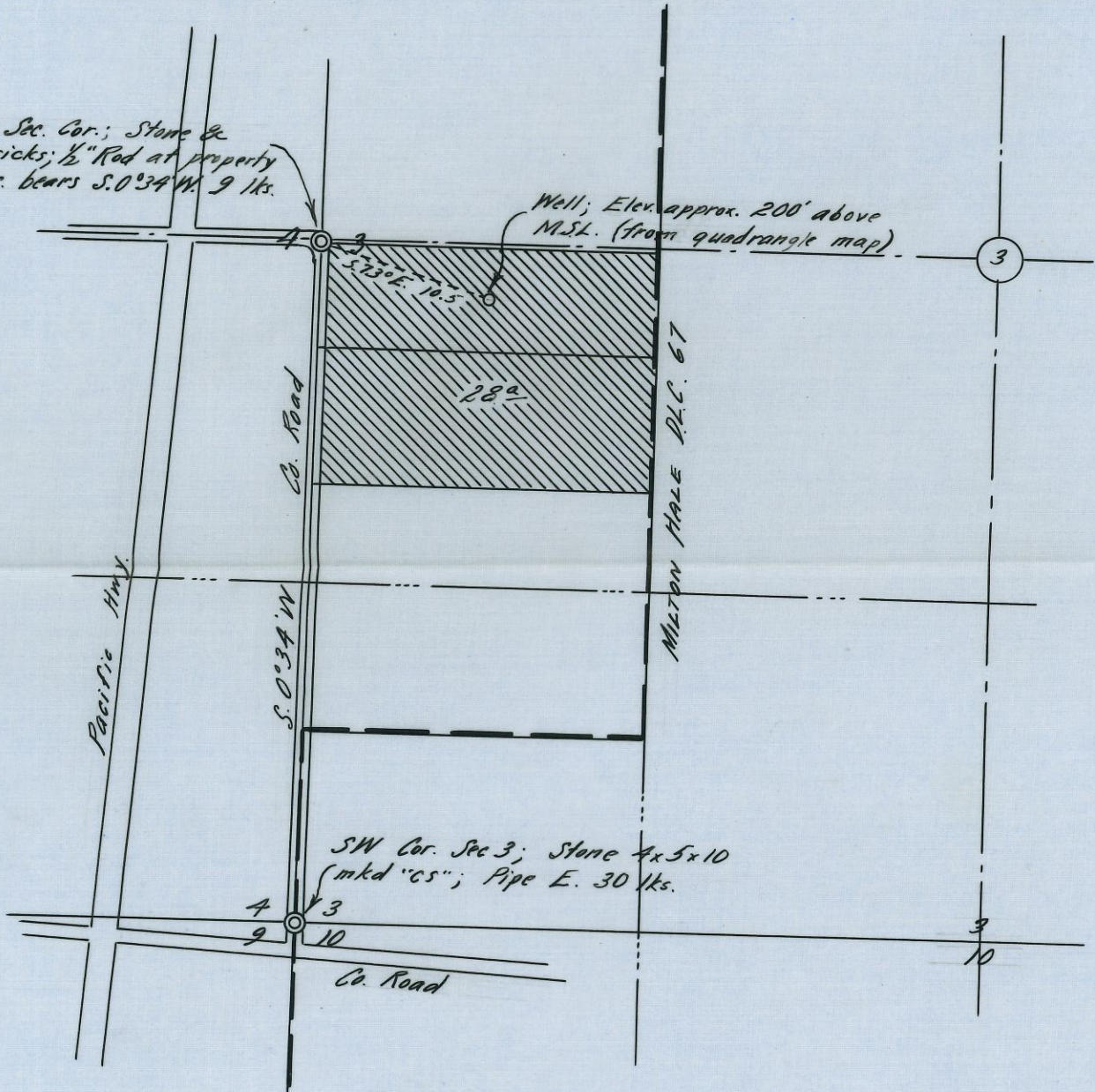

REGISTERED  
OREGON  
LAND SURVEYOR

*Orris A Carnegie*

MAY 8, 1947  
ORRIS A. CARNEGIE  
213